Redskins

Press Guide '78

WMAL RADIO 63. THE ONLY GAME IN TOWN FOR LISTENING TO THE REDSKINS.

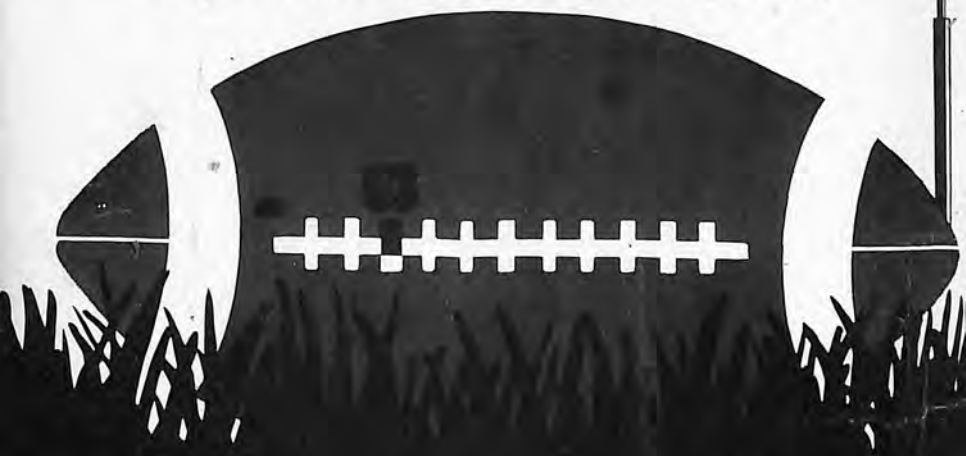

Live Redskin's coverage so good you can picture the game without a camera. "See" all the action with our team of Dan Lovett and Sam Huff. Get the best of both worlds, listen to WMAL while you watch the Redskins on a soundless TV.

WMAL RADIO 63

WHERE ALL IS SAID & DONE

WASHINGTON, D.C.

abc OWNED AM STATION

REDSKINS 1978 SCHEDULE

PRE-SEASON SCHEDULE

Saturday	August	5	at Minnesota Vikings	8:00 p.m.
Friday	August	11	Green Bay Packers	7:30 p.m.
Friday	August	18	at Baltimore Colts	8:00 p.m.
Friday	August	25	Atlanta Falcons	7:30 p.m.

REGULAR SEASON SCHEDULE

Sunday	Sept.	3	at New England Patriots	W	1:00 p.m.
Sunday	Sept.	10	Philadelphia Eagles	W	1:00 p.m.
Sunday	Sept.	17	at St. Louis Cardinals	W	1:00 p.m.
Sunday	Sept.	24	New York Jets	W	1:00 p.m.
Monday	Oct.	2	Dallas Cowboys	W	9:00 p.m.*
Sunday	Oct.	8	at Detroit Lions	W	1:00 p.m.
Sunday	Oct.	15	at Philadelphia Eagles	L	1:00 p.m.
Sunday	Oct.	22	at New York Giants	L	1:00 p.m.
Sunday	Oct.	24	San Francisco 49'ers	W	1:00 p.m.
Monday	Nov.	6	at Baltimore Colts	L	9:00 p.m.*
Sunday	Nov.	12	New York Giants	W	1:00 p.m.
Sunday	Nov.	19	St. Louis Cardinals	L	1:00 p.m.
Thursday	Nov.	23	at Dallas Cowboys (Thanksgiving)	L	2:30 p.m.*
Sunday	Dec.	3	Miami Dolphins		1:00 p.m.
Sunday	Dec.	10	at Atlanta Falcons		1:00 p.m.
Saturday	Dec.	16	Chicago Bears		1:00 p.m.*

(All times are local)

* National Television

Redskins Club Directory

PRESIDENT ..... Edward Bennett Williams
VICE PRESIDENT ..... Jack Kent Cooke
SECRETARY AND GENERAL COUNSEL ..... Lawrence Lucchino
TREASURER ..... Robert A. Schulman
BOARD OF DIRECTORS ..... Jack Kent Cooke, Paul R. Connolly
W. Jarvis Moody, Robert A. Schulman,
William A. Shea, Edward Bennett Williams
HEAD COACH ..... Jack Pardee
GENERAL MANAGER ..... Bobby Beathard
EXECUTIVE ASSISTANT TO THE PRESIDENT ..... Bobby Mitchell
ASSISTANT GENERAL MANAGER ..... Joel Margolis
ASSISTANT GENERAL MANAGER ..... Dick Myers
COACHING STAFF
OFFENSE—COORDINATOR ..... Joe Walton
LINE ..... Ray Callahan
BACKS ..... George Dickson
TIGHT ENDS, SPECIAL TEAMS ..... John Hilton
DEFENSE—COORDINATOR ..... Richard "Doc" Urich
BACKS ..... Richie Petitbon
ASSISTANT TO HEAD COACH ..... Bob Bowser
DIRECTOR OF PLAYER PERSONNEL ..... Mike Allman
DIRECTOR OF PRO SCOUTING ..... Kirk Mee
DIRECTOR OF COLLEGE SCOUTING ..... Dick Daniels
SCOUTS ..... Mike Faulkiner, Charles Casserly
PERSONNEL ASSISTANTS ..... Charley Taylor, Tom Sullivan
CONTROLLER ..... Gerard Gabrys
PUBLIC RELATIONS DIRECTOR ..... Joe Blair
ASSISTANT PUBLIC RELATIONS DIRECTOR ..... Charlie Taylor
TICKET MANAGER ..... George Christophel
HEAD TRAINER ..... Lamar (Bubba) Tyer
ASSISTANT TRAINER ..... Joe Kuczo
CONDITIONING COORDINATOR ..... Bob Bernhards
DIRECTOR OF PHOTOGRAPHY ..... Nate Fine
EQUIPMENT MANAGER ..... Joe Korn
TEAM PHYSICIANS ..... Dr. Stanford Lavine, Dr. Donald Knowlan

TEAM COLORS—Burgundy and Gold

WASHINGTON REDSKINS
13832 Redskin Drive, Redskin Park
P.O. Box 17247, Dulles
Washington, D.C. 20041
(703) 471-9100

REDSKINS TICKET OFFICE
Robert F. Kennedy
Memorial Stadium (55,031)
Washington, D.C. 20003
(202) 546-2222

TABLE OF CONTENTS

	Page
President's Biography	6
Head Coach Biography	8
General Manager Biography	11
Coaching Staff	13
Player Biographies	22
1977 Retirees	52
Rosters	56
Draft Choices	58
1978 Opponents	60
1977 In Review	67
1977 Statistics	72
Redskin General Records	74
All-Time Record Plays	77
All-Time Player Records	78
Record Holders—Top Ten	82
Yearly Leaders	84
Memory Lane	93
Redskin Honor Roll	100
Final 1977 NFL Standings	104
Redskin Playoff Record	105
Year-by-Year Records	106
Pre-Season Scores	109
NFL 1978 Schedule	110

Compiled and edited by: Charlie Taylor, Joe Blair, Phyllis Hayes
Printed by Kaufmann Graphics, Dave DeYoung, agent
Photos by Nate and Paul Fine, team photographers

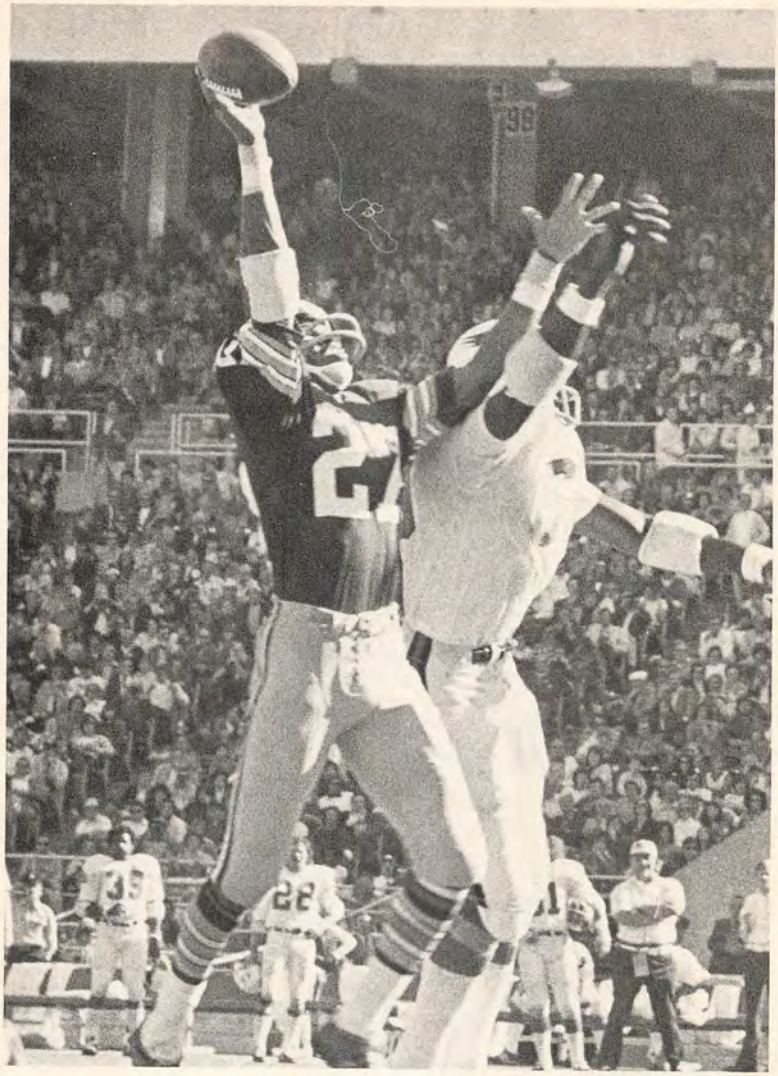

Ken Houston has earned all-star honors for ten consecutive seasons. He is a main ingredient of a defense that set a team record yield of only 189 points in 1977.

"HAIL TO THE REDSKINS"

Hail to the Redskins
Hail Victory
Braves on the warpath
Fight for old D. C.

Run or pass and score —
we want a lot more
Beat 'em Swamp 'em Touchdown —
let the points soar
Fight on, Fight on —
Till you have won
Sons of Wash-ing-ton.

One of football's biggest attractions nationwide, the Washington Redskins boast a proud tradition.

Currently riding the crest of seven consecutive winning seasons, matched only by two other clubs, the Redskins are carrying on a winning tradition which began with nine consecutive winning years (1937-45) when the team arrived in the Nation's Capital.

Redskin fans have stayed behind their team for 41 years, always knowing that the organization was dedicated to providing the best. Griffith Stadium, and now RFK Stadium, have rocked with thunderous cheers of the loyal partisans.

Founder George Preston Marshall headed pro football's fifth oldest organization in 1932 in Boston, but transferred the team to Washington in 1937. Marshall helped guide the NFL through rough times and was responsible for the two-division system with a championship game, a slimmed down football for more passing, and a Pro Bowl featuring all-stars. A showman, Marshall had the first team marching band, the first rally song and elaborate halftime shows. The Redskins were the first team to have all their games televised, have a large radio network throughout the South, while all home games have been sold out since the 1960's, with a waiting list for season tickets numbering over 10,000.

Under President Edward Bennett Williams, the Redskins have thrived. Dedicated to excellence, he has supplied the best in players and coaches, while providing one of football's finest training facilities, Redskin Park.

Millions of fans, young and old, are proud to proclaim, "Hail to the Redskins, Hail Victory!"

PRESIDENT

EDWARD BENNETT WILLIAMS is the senior partner in the Washington law firm of Williams & Connolly. A native of Hartford, Connecticut he received his A.B. (summa cum laude) from Holy Cross College in 1941. After serving in the USAAF during World War II, he was graduated from Georgetown University Law School and was admitted to the Bar of the District of Columbia.

Mr. Williams taught Criminal Law and Evidence at Georgetown Law School from 1946 to 1958, was guest professor of American Criminal Law at the University of Frankfurt in West Germany in 1954, and in 1971 was visiting lecturer at Yale Law School where he taught Constitutional Litigation. He holds honorary degrees from eleven universities.

He was Chairman of the American Bar Association Special Committee on Crime Prevention and Control in 1970-72. In 1966 the Bar Association of the District of Columbia presented him with its "Lawyer of the Year" award. He is a Fellow of the American College of Trial Lawyers, and was a member of its Board of Regents from 1968 through 1972.

By appointment of the Chief Justice of the United States in March of 1965, he served on the United States Judicial Conference Advisory Committee on Federal Rules of Evidence until 1974, and from 1971 to 1974 on the Chief Justice's Committee on Court Facilities and Design. Since 1971 he has served as Chairman of the Judicial Nominating Commission for the Sixth Judicial Circuit of Maryland.

By appointment of President Ford, Mr. Williams served on the President's Foreign Intelligence Advisory Board in 1976 and 1977. In 1977 President Carter appointed him as a consultant to the National Security Agency. He is a past member of the President's Lawyers Committee on Civil Rights.

Mr. Williams served as Treasurer of the Democratic National Committee from 1974 to 1977, has served as general counsel of Georgetown University since 1949, and is a member of the Board of Trustees of the College of the Holy Cross.

He is the author of the best seller, **One Man's Freedom**, 1962.

He is the father of seven children and is married to the former Agnes Anne Neill, who is also a graduate of Georgetown University Law School. They live in Potomac, Maryland.

With a firm commitment to excellence, Edward Bennett Williams has brought the Redskins to a championship caliber level in the NFL.

Under Williams, only the third president in the team's 45-year history, Washington has thrived, but has not yet reached the pinnacle Williams desires—a Super Bowl victory. The success achieved, however, has earned the Redskins recognition as one of the NFL's strongest teams. Sold-out RFK Stadium and national TV popularity are only small indications of what Edward Bennett Williams has accomplished with the Redskins.

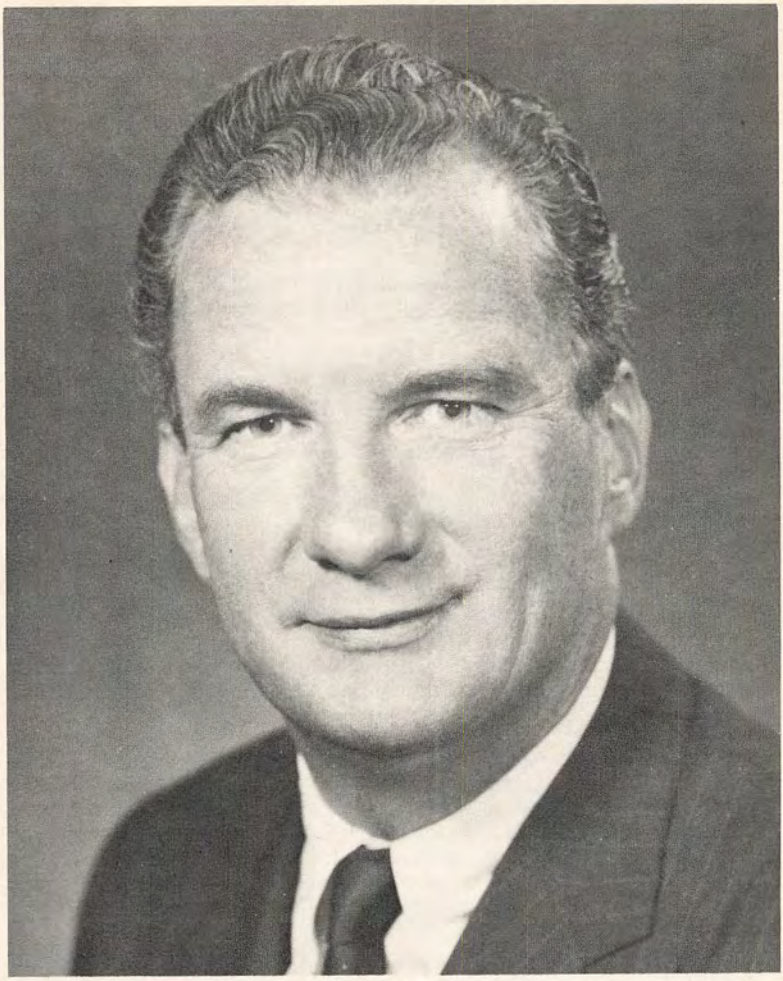

Edward Bennett Williams

HEAD COACH

JACK PARDEE was named Washington Redskin head coach by Club President Edward Bennett Williams, January 24, 1978.

Pardee's return to the Redskins came just five years and 10 days after he ended a 15-year NFL playing career by announcing his retirement following the Redskins' Super Bowl VII loss to the Miami Dolphins.

"He has the fantastic advantage of really knowing our team, knowing the methods that we have employed, and knowing the personnel," Williams feels.

Pardee, 41, starred at left linebacker and defensive signal caller for the Redskins for two of the team's most successful years, 1971 and '72. During this time Washington won 22 games, posted the team's best record since 1945, and were crowned NFC champs.

Following his retirement, his pro coaching career began immediately as he became linebacker coach for the Redskins.

Debuting as a head coach in the World Football League, in 1974, Pardee accepted the assignment with a franchise that was to be located in Washington, later moved to Norfolk, and finally became the Florida (Orlando) Blazers. As coach and general manager, he guided the team through many financial disasters. Going sometimes without paychecks, the team posted a 14-6 record and entered the WFL championship game, bowing to Birmingham by a single point.

Pardee was the youngest head coach in the NFL (age 38) when he was hired by the Chicago Bears, December 31, 1974. In three years, he took the Bears from a lowly 4-10 record to the NFL playoffs. Only the eighth head coach in Bear history, he earned NFC Coach of the Year honors by UPI and Pro Football Writers Association in his second year. In 1977, the Bears closed with a six-game winning streak, their longest in 18 years (1959). The last time the Bears had been in the playoffs was 14 years ago (1963).

A superb student of the sport, Pardee's football career began at Texas A&M where he starred under Paul (Bear) Bryant. He was selected All-Southwest Conference and had outstanding performances in both the Blue-Gray and North-South post season all-star games. Off the field, he earned classroom honors as a business administration major.

In 1957, the Los Angeles Rams chose Pardee as a second round draft choice and a sparkling NFL career was underway. After his eighth pro

Jack Pardee

season, an operation to remove cancer in his arm forced him off the field, at which time he entered the coaching profession as an assistant at Texas A&M. Never one to quit, Pardee rejoined the Rams in 1966 after the one-year layoff. When the Rams and the Redskins transacted a seven-player, eight-draft choice trade in 1971, Pardee came to Washington.

In his 15 NFL years, he played in 196 games. His stats read 22 pass interceptions, 13 fumble recoveries, five touchdowns, and a safety and 1963 and 1971 All-Pro honors. As the defensive signal caller, he was a coach on the field.

Redskin fans may well remember Pardee's game vs. St. Louis in 1971 when he intercepted three passes and returned one for a touchdown.

Living with the thought "I've always tried to treat everybody the way I'd like to be treated," he has earned the respect and admiration of those who have come in contact with him.

The 6-2, 225 pounder was voted to the Texas all-time Pro Team in 1975. He coached the South All-Star team in the 1976 Senior Bowl and the Big 10 senior stars against the Pac 8 last year at the Seattle Kingdome in the Challenge Bowl.

Pardee lists his "loves" as church, family and football. He and his wife Phyllis Lane Perryman, were married December 27, 1957, and have five children: Steven, 19 (a sophomore Pre Med student at Texas A&M); Judee, 18 (freshman at Texas Christian University); Anne Marie, 17; Susan, 15; and Ted, 9.

Born April 19, 1936 in Exira, Iowa Pardee spent most of his youth in Texas playing six-man high school ball at Christoval High.

COACHING RECORD

1974	Florida (WFL)	14	6	.700	First ‡
1975	Chicago Bears	4	10	.286	Third
1976	Chicago Bears	7	7	.500	Second
1977	Chicago Bears	9	5	.643	Second ‡
Totals	World League	14	6	.700	1 playoff
	National League	20	22	.476	1 playoff

‡ Playoffs

GENERAL MANAGER

BOBBY BEATHARD

"He has compiled a record that is without equal in the NFL for finding and signing talent . . . ," President Edward Bennett Williams said in announcing the hiring of Beathard as General Manager.

At 41, Beathard already has a success record in achieving talent that no other general manager or talent scout can match.

Over the past four years in Miami, Beathard drafted 23 players in the first six rounds that made the Dolphin roster. In 1977, eight of Miami's 11 picks were on the final 43-man roster. Among players drafted in 1976 and 1977, the Dolphins had eight starters plus a punter in the lineup for the final five games of 1977.

In consecutive drafts, he chose three successful receivers in Nat Moore, Freddie Solomon and Duriel Harris. His "sleepers" include middle linebacker Steve Towle, and running backs Leroy Harris and Gary Davis, each of whom had two 100-yard rushing games in 1977.

With over 15 years of reviewing college talent behind him, Beathard knows the NFL. He began on a part-time basis with Kansas City (1963-66), scouting the western states and then moved on as an aide to Al Davis in the AFL (American Football League) front office. Kansas City made him a permanent scout after three months at the League office, and he stayed until 1968 when he was hired by the Atlanta Falcons. In 1972, Miami named him Director of Player Personnel (as a successor to Joe Thomas).

A native of El Segundo, California, he quarterbacked Cal Poly (San Luis Obispo) to consecutive 9-1 records in 1957-58. He signed with the Redskins in 1959, competing for a spot with Eddie LeBaron, Ralph Guglielmi and Eagle Day. He had a brief stay as a defensive back in 1961 with the San Diego Chargers. His younger brother, Pete, starred at Southern Cal and was a first round draft choice by Kansas City in 1964 at quarterback.

Born January 24, 1937, Beathard is an avid runner. He runs at least 15 miles a day, competing in various marathons as his schedule permits. In 1978, he completed the Boston Marathon in two hours, 55 minutes and the San Diego Marathon in two hours, 57 minutes.

When Beathard isn't traveling the country looking for talent, he resides in Oakton, Va. He has three sons and a daughter, all living in California.

Bobby Beathard

COACHING STAFF

BOB BOWSER, Oregon, '68
Special Assistant to Head Coach

Third year with Redskins. Sixth year in NFL.

Became Redskin: February 10, 1978. Rejoined Redskins after working as a public relations assistant in 1972-73.

Career: Started as sports information director at Califonia State College, Fullerton in 1970. Came to Redskins in 1972, leaving to become PR director for Jack Pardee when he took the job with the Florida Blazers. He became Pardee's special assistant in 1975 when they moved to Chicago.

Education: B.S., General Science **Born:** June 26, 1944

Married: Linda Gustafson **Residence:** Herndon, Virginia

JOE WALTON, Pittsburgh, '57
Offensive Coordinator

Fifth year with Redskins. Twelfth year in NFL.

Became Redskin Coach: January 16, 1974.

College Playing Career: Played tight end for 3 years at Pittsburgh. All-American, 1956.

Pro Playing Career: He was originally drafted by the Redskins in the second round of the 1957 draft. Played tight end for the Redskins, 1957-60, and for the Giants, 1961-63. He was called "the best third-down receiver in football," by Giant quarterback Y.A. Tittle. His NFL totals read: 178 receptions, 2,623 yards and 28 touchdowns.

Pro Coaching Career: In 1967-68, he served as a special scout for the Giants before joining the coaching staff there in charge of the offensive receivers and overall passing game from 1969-73.

Notable: Joe and his father, Frank, are the only father-son combination to ever play for the Redskins. His father was a guard, 1934-35 and 1943-45. They were the first father-son combination to play in the NFL.

Born: December 15, 1935, Beaver Falls, Pennsylvania.

Married: Ginger Pailes, Hyattsville, MD (Miss Washington, DC in 1959).

Children: Jodi, 15; Stacy, 13; Joe, Jr., 5. **Residence:** Beltsville, Maryland

RAY CALLAHAN, Kentucky, '56
Offensive Line

First year with Redskins. Fifth year coaching in NFL.

Became Redskin: February 9, 1978.

College Playing Career: Played guard/linebacker at University of Kentucky, 1952-56.

Coaching Career: High school coach at 3 Kentucky high schools, 1957-62, earning State Prep Coach of Year honors for State Champ Danville High. In 1963, he became line coach at University of Kentucky. In 1967 he moved to the University of Cincinnati as line coach and became head coach in 1969 until 1972.

Pro Coaching Career: He coached the Baltimore Colt linebackers in 1973, but moved on with Jack Pardee to the Florida Blazers of the WFL in 1974 as offensive coordinator. He was the successful line coach at Chicago from 1975-77.

Born: April 28, 1933

Married: Essie Lee Dorsey

Children: Ken, Jr., 20; Karen, 18; Terri, 14; Toni, 13.

Residence: Manassas, Virginia.

GEORGE DICKSON, Notre Dame '49
Running Backs

Third year with Redskins. Fourteenth year coaching in NFL.

Became Redskin Coach: February 20, 1978.

College Playing Career: Played quarterback at Notre Dame behind Johnny Lujack and George Ratterman.

College Coaching Career: Assistant coach at Notre Dame, 1954-55; Southern California, 1957; Pacific, 1958-60, and Oklahoma, 1962-63.

Pro Coaching Career: Oakland Raiders, 1961; Denver Broncos, 1964-65; Atlanta Falcons, 1966; New Orleans Saints, 1967-68; Washington Redskins, 1969-70; Houston Oilers, 1971; San Diego Chargers, 1972-75; Hamilton Tiger-Cats, 1976.

Military: U.S. Army paratrooper, 1950-53. Also middleweight boxing champion.

Born: September 27, 1924.

Married: Edith June

Residence: Reston, Virginia

RICHARD "DOC" URICH, Miami (Ohio), '50
Defensive Coordinator, Line Coach

First year with Redskins. Eighth year in NFL.

Became Redskin Coach: March 8, 1978.

College Playing Career: Played end for Redskins of Miami with teammates Ara Parseghian, Bo Schembechler, Paul Dietzel and Carmen Cozza. Sid Gillman and Woody Hayes were his coaches.

College Coaching Career: Miami (Ohio), 1951-54; Northwestern, 1955-63 under Parseghian; Notre Dame, 1964-65; head coach University of Buffalo, 1966-68; head coach Northern Illinois, 1969-70.

Pro Coaching Career: Defensive line, Buffalo Bills, 1971; defensive line Denver Broncos, 1972-75, offensive line, 1976; director of pro scouting, 1977.

Born: September 10, 1928

Married: Pat Streight

Children: Cynthia, 26; Danny, 23

Residence: Reston, Virginia

RICHIE PETITBON, Tulane, '58
Defensive Secondary

First year with Redskins. Fifth year coaching in NFL.

Became Redskin: February 14, 1978.

College Playing Career: All-SEC quarterback at Tulane. Selected MVP by teammates and was a Player of the Week of Sports Illustrated.

Pro Playing Career: Had outstanding 14-year career with 48 interceptions for 801 yards and 3 TD's. He was selected in round two of the 1959 draft by the Chicago Bears. In 10 years with the Bears he set 5 interception records and was all-pro and leader of the 1963 World Championship team. In 1969, he was traded to Los Angeles where he helped them to Western Division title. He came to the Redskins in 1971 and played on the Super Bowl team of 1972 with Jack Pardee. He played in 4 Pro Bowls, returning an interception 70 yards for a TD in 1968.

Pro Coaching Career: Was Houston Oilers secondary coach from 1974 through 1977.

Born: April 18, 1938

Married: Beverly Fuglem, Minneapolis, Minnesota

Children: Hope, 15; Richard, 13; Vicki Leigh, 12

Residence: Vienna, Virginia

JOHN HILTON, Richmond, '65
Tight Ends, Special Teams

First year with Redskins. Fourth year coaching in NFL.

Became Redskin Coach: February 9, 1978.

College Playing Career: Led Southern Conference in receiving three years at University of Richmond. He caught 87 passes for 1,289 yards and 14 TD's.

Pro Playing Career: In 9 pro seasons, he grabbed 144 passes for 2,044 yards and 16 TD's. He signed with Pittsburgh in 1965 and later played with Green Bay, 1970; Minnesota, 1971; Detroit, 1972-73. In 1974, he joined the Florida Blazers of the WFL. He was with the Redskins in the pre-season of 1972 before being picked up by Detroit.

Pro Coaching Career: Joined Jack Pardee in Chicago in 1973 as special teams and receivers coach.

Bowls: Senior, 1965; Blue-Gray, 1965; Holds Senior Bowl record with 9 receptions.

Born: March 12, 1942.

Married: Penny Louise

Children: Johnny, 10; Erin, 9 months.

Resdidence: Herndon, Virginia

STAFF

BOB MITCHELL, Illinois, '58
Executive Assistant to the President

Sixteenth year with Redskins. Twentieth year in professional football. Played 7 years with Redskins, 4 with Cleveland. He joined the player personnel staff after retiring as active player, September, 1969. Was Director of Pro Scouting before promotion February 24, 1978.

Became Redskin: December 14, 1961. Historic trade with Browns brought him and halfback LeRoy Jackson to Redskins for no. 1 choice in draft for 1962. Browns got the late Ernie Davis, unanimous all-American of Syracuse University.

Pro Playing Career: Had 72 catches for 1,384 yards and 11 TD's in 1962 to lead the League. Picked no. 8 by Browns in 1958. Immediately took over left halfback and played 48 consecutive games for them. He scored 546 points. He ranked in the top 10 receivers for 10 years. In his 7 years with the Redskins, Mitchell ranked first, second, fifth, fourth, sixth, and fourth. He missed ranking in 1968.

Mitchell's Eleven Year Totals Are:

Rushing: 513 attempts, 2735 yards, 5.3 average, and 18 TD's
Receiving: 521 receptions, 7953 yards, average of 15.3 and 65 TD's
Kickoff Returns: 102, 2690 yards, 26.4 average with 5 TD's
Punt Returns: 69, 699 yards, 10.2 average, and 3 TD's

Honors: Selected for Who's Who in Black America. Inducted in Arkansas Hall of Fame, 1976. Member D.C. Boxing and Wrestling Commission. Shared MVP Award for 1958 College All-Star game with Jim Ninowski.

Bowls: 1958 East-West Shrine Game. 1958 All-Star Game-paced Collegians to 35-19 upset of world championship Lions with 2 TD's on passes from Jim Ninowski (84 and 18 yards).

Pro Bowl: 1961, 1962, 1963, 1964

Education: B.S., Education

Born: June 6, 1935, Hot Springs, Arkansas

Married: Gwendolyn Morrow, Camden, New Jersey

Children: Terri Sue, 18; Robert C., Jr., 16.

Residence: Washington, DC.

JOEL MARGOLIS

Assistant General Manager

Eighteenth year with Redskins.

Became Redskin: June, 1961.

Career: Ended 25-year career with Loew's Capitol Theatre in Washington as Manager before permanently joining George Preston Marshall's staff in 1961.

Back in 1949, Marshall hired Margolis to produce the "mid-field matinees," which were the most elaborate in the NFL.

He later served as Purchasing Agent, then Business Manager, before being promoted to Assistant General Manager, Feb. 24, 1978.

A lifetime D.C. area resident, he was educated at McKinley Tech.

Born: March 3, 1915.

Married: Jeanette Lowenwirth, New York.

Children: Diana Kreuzburg; Donald.

Residence: Silver Spring, Maryland.

DICK MYERS, Cornell (Iowa), '68
Assistant General Manager

Sixth year with Redskins.

Became Redskin: 1973.

Pro Career: Started in summer of 1970 as intern with Cleveland Browns Public Relations department as a result of student-intern program for graduate students at Ohio University. Worked for New York bureau of United Press International and then spent 2 years with the NFL office in New York handling waivers, player contracts, trades, and the college draft.

Education: B.S., Bus. Ad., Cornell (Iowa) College and Master's in Sports Administration from Ohio University.

Born: June 20, 1946, Afton, Iowa

Married: Dolores Massone, Brooklyn, New York

Children: Julie, 5

Residence: Herndon, Virginia

MIKE ALLMAN, Mt. St. Mary's, '62
Director of Personnel

Fourteenth year with Redskins.

Became Redskin: August 1, 1965. Promoted from Director of College Scouting, February 24, 1978

Notable: He's selected a League MVP (Larry Brown) and League Rookie of Year (Mike Thomas) with no draft picks above the fourth round. Among the other players he's brought to the Redskins are Frank Grant, George Starke, Rusty Tillman and Bob Brunet.

College Playing Career: Baseball letterman three years as outfielder at Mt. St. Mary's. Named to the Mason Dixon Conference all-star team junior and senior years.

Education: St. Francis Xavier, Washington, DC; Gonzaga High School, Washington, DC; Mt. St. Mary's College, B.S., Economics. From 1962 through 1965 taught social studies in public school system of Washington at Gordon Junior High.

Born: December 22, 1938, Washington, DC

Married: Ann Barnes of Washington, DC

Children: Maureen Mary, 13; Theresa Ann, 12; Michael Francis, 10; Patrick James, 8.

Residence: Lovettsville, Virginia

KIRK MEE, Wilmington, '61
Director of Pro Personnel

Seventh year with Redskins. Was a personnel scout in 1971 and 1972 and a scout and defensive assistant since 1974. In 1973, he was head coach at Earlham (Indiana) College. Elevated to new position, February 24, 1978.

Became Redskin: August, 1971.

College Playing Career: Letterman in football, baseball, and track. Captain of both football and baseball teams his senior year and was selected school's MVP in both sports.

College Coaching Career: Graduate assistant football coach at Ohio University, 1961-62; assistant football and head baseball coach at Defiance College, 1963; head football and baseball coach at Defiance College, 1964-66; defensive line coach at University of Wisconsin, 1967; defensive backfield coach at Wisconsin, 1968-69; head football coach at Earlham College, 1972-73.

Honors: NAIA Ohio Football Coach of Year, 1966.

Education: Graduated "cum laude" from Wilmington College, with B.S., 1961; received Master of Education degree, Ohio University, 1963.

Born: March 5, 1939

Married: Georganne DeVoe, Brodhead, Wisconsin. **Children:** Mindy Lee, 5.

Residence: Sterling, Virginia

DICK DANIELS, Pacific University, '66
Director of College Scouting

First year with the Redskins.

Became Redskin: May 17, 1978.

College Playing Career: Played both ways (running back and defensive back) at Pacific University, Forest Grove, Ore.

Pro Playing Career: As a defensive back, he spent three years with the Cowboys (1966-68), two years with the Bears (1969-70) and ended his career with the Dolphins (1971).

Pro Scouting Career: He's been involved as an NFL scout for the past seven years. He worked at San Francisco in the last college draft, helped Tampa Bay in their initial season and spent four years with the Dolphins player personnel department.

Born: October 19, 1944, Portland, Oregon.

Married: Gloria Watson, San Antonio, Texas. **Children:** Sumde Daniels, 2.

Residence: Dallas, Texas

MIKE FAULKINER, West Virginia Tech, '69
Personnel Scout

Fifth year with Redskins.

Became Redskin: March 25, 1974.

College Playing Career: Played quarterback at West Virginia Tech, 1965-69; co-captain, 1969; baseball letterman, 1966-67.

Coaching Career: Assistant Coach Cameron High School, Cameron, West Virginia, 1970-71; Assistant Coach Riverside Military, Gainesville, Georgia, 1972; Head Coach Walton High School, Walton, West Virginia, 1973.

Education: B.S., Physical Education

Born: March 27, 1947, Glendale, West Virginia

Residence: Chantilly, Virginia

CHARLES CASSERLY, Springfield, '71
Personnel Scout

Second year with Redskins.

Became Redskin: May 15, 1977.

College Playing Career: Springfield College

Coaching Career: Assistant football coach, Cathedral High, Springfield, Massachusetts, 1969-72; assistant coach, Springfield College, 1973-74; head football coach, Minnechaug High, Wilbraham, Massachusetts, 1975-76. Was athletic director at Cathedral, 1974-75.

Education: B.S., Education, Springfield College, MED, Guidance, Springfield College. **Born:** February 27, 1949

TOM SULLIVAN, Catholic, '42
Personnel Assistant

Sixth year with Redskins.

Became Redskin: August, 1972.

Career: Spent 22 years as NCAA football official, refereeing many top collegiate games. Came to the Redskins in 1972 to officiate all practices. Became a personnel scout in 1975.

Education: B.S., Accounting

Born: December 5, 1914, Philadelphia, Pennsylvania

Married: Janet Watson

Children: Sharon, 19; David, 17; Michael, 14. **Residence:** Camp Springs, Md.

BUBBA TYER
Head Trainer

Eighth year with the Redskins.

Career: Began his trainer profession as a student trainer at Lamar (Texas) Tech. Began with the Redskins in 1971 as the assistant trainer and was elevated to head trainer in 1977.

Military: Served in the Marine Corps from 1968–70. He was head athletic trainer for the varsity sports program of the Corps. One of his main duties was working as trainer for the Quantico Marine football team.

Education: Athletic Trainer, certified from Lamar Tech, 1968.

Born: July 12, 1942

Married: Judi Smith, Houston, Texas

Residence: Reston, Virginia.

JOE KUCZO
Assistant Trainer

Twenty-sixth year with the Redskins.

Career: Started as the assistant football trainer at Yale in 1945. After four years, he accepted the position as head trainer at Georgetown, where he spent the next 22 years. From 1946–48, he also worked with the Norfolk Tars baseball team (a farm club of the Yankees). He began with the Redskins in 1953 as assistant trainer, moving up to head trainer in 1962. He is a member of the Georgetown Hall of Fame.

Military: Served in Navy Medical Corps from 1941–45.

Born: November 14, 1914, Wallingford, Connecticut

Married: Rose Lassiter

Residence: Arlington, Virginia

TRAINING CAMPS. . . . The Redskins have had seven different "summer homes' where they have prepared for the regular season. This will mark the 16th consecutive year the team has trained at Dickinson College in Carlisle, Pa. The other six sites included Fairlawn Playground in Anacostia (1937), a Ballston, Va. softball field (1938), Spokane, Washington (1939–40), San Diego, Cal. (1941–44), Georgetown University (1945) and Occidental (Cal.) College (1946–62).

MIKE BRAGG

Punter **University of Richmond**
Height: 5-11 Weight: 190 11th Year

Born: September 26, 1946, Richmond, Virginia
Became Redskin: May 29, 1968. Selected in 5th round (second pick) in 1967 draft.
NFL Games Played In: 140
Pro Career: Last season, Bragg tied for 1st in the NFC with a 35.1 net average. His 29 punts inside the 20-yard line topped the NFL. In 10 years as a pro, Bragg has played in all 140 games and punted 715 times, more than twice as many times as any other punter in Redskins history. A good "coffin corner" punter, Bragg has had only one punt blocked in the past six years and none in the past three seasons. He stepped in to replace Mark Moseley in 1974 and made all 7 PAT attempts and booted a 25-yard field goal. He punted 91 times in 1977, a career high.

Year	No.	Yards	Avg.	Long	Blocked
1977	91	3502	38.5	56	0
1976	90	3503	38.9	56	0
1976	72	2924	40.6	63	0
1974	73	2780	38.1	51	1
1973	64	2581	40.3	61	0
1972	59	2273	38.5	62	0
1971	59	2391	40.5	59	1
1970	61	2493	40.9	66	1
1969	70	2956	42.2	63	2
1968	76	3288	43.3	64	2
Totals	715	28,631	40.0	66	7

College Career: Bragg averaged 41.9 over his 3 years at Richmond. His 42.8 avg. in 1966 was 3rd best in the Nation and his 41.4 average in 1967 placed him 14th. Hit 33 of 38 PAT's and kicked 5 field goals. Had 5 70-plus yard punts, including a 72 yarder against West Virginia. Had school record broken in 1976 by Bruce Allen, son of former Redskin coach.
Bowls: College All-Star Game, 1968
Honors: Honorable Mention All-American, Pro Scouts
Education: B.A. in Sociology, University of Richmond
Married: Beth Weigler, Indianapolis, Ind.
Children: Amanda, 1
Off-season: Real estate sales, assistant tennis pro
Residence: Oakton, Virginia

PERRY BROOKS

Defensive Tackle **Southern**

Height: 6-3 Weight: 260 1st Year

Born: December 4, 1954, Bogalousa, Louisiana
Became Redskin: March 1, 1977.
Pro Career: Played in 2 pre-season games before injuring leg and being placed on injured reserve roster for season. Originally drafted in 7th round in 1976 by New England Patriots.
College Career: Two-time all-SWAC defensive tackle at Southern after averaging 10 yards per carry and gaining over 1,000 yards as a high school running back.
Education: Agriculture major
Married: Vergie Lee Monday Children: Krsanthia, 2
Residence: Baton Rouge, Louisiana

EDDIE BROWN

Safety/Kick Returner **Tennessee**

Height: 5-11 Weight: 190 5th Year

Born: February 19, 1952, Jasper, Tennessee
Became Redskin: October 8, 1975. Signed as free agent.
NFL Games Played In: 55
Pro Career: In 1977, Brown earned his way to his second consecutive Pro Bowl and numerous all-Pro honors as return specialist. His 57 punt returns and 11 returns in a single game are both NFL records. Brown is in the top 5 of 8 different Redskin leaders categories for punt and kickoff returns. Drafted in 8th round of 1974 draft by Cleveland, playing in 13 games. Released by Browns after 3 games in 1975 and picked up immediately for the $100 waiver price by the Redskins. Played remaining 11 games as "nickel" back and on special teams.

An injury to Larry Jones gave Eddie a chance he will always remember. His 646 yards on punt returns in 1976 is the 3rd best total in NFL history and only 9 yards away from the record. His total yards and 13.5 average are both Redskin records. Brown excelled on Monday night TV in 1976, playing key roles in both wins. His 71-yard electrifying touchdown return against St. Louis was the longest NFC return in 1976. Against Philadelphia, he intercepted the pass that set up the winning field goal in the overtime contest. Brown intercepted 2 passes in his first pro game with the Browns against San Francisco.
Pro Bowl: 1977, 1978

PRO RECORDS

Punt Returns

Year	Club	No.	FC	Yards	Avg.	Long	TD
1977	Washington	57**	8	452	7.9	43	0
1976*	Washington	48	8	646	13.5	71	1
1975	Washington	6	4	52	8.7	14	0
1974	Cleveland	2	1	0	0.0	0	0
Totals		113	21	1,150	10.2	71	1

Kickoff Returns

Year	Club	No.	Yards	Avg.	Long	TD
1977	Washington	34	852	25.1	46	0
1976	Washington	30	738	24.6	67	0
1975	Washington	0	0	0.0	0	0
1974	Cleveland	6	138	23.0	36	0
Totals		70	1,728	24.7	67	0

Interceptions

Year	Club	No.	Yards	Avg.	Long	TD
1977	Washington	1	0	0.0	0	0
1976	Washington	1	8	8.0	8	0
1975	Washington	1	33	33.0	33	0
1974	Cleveland	2	24	12.0	24	0
Totals		5	65	13.0	33	0

* Led NFC
** NFL record

College Career: Earned All-American honors by Football News as a Safety at Tennessee. Had a "big play" senior season, returning a punt 85 yards against Georgia and returning an interception 75 yards against Kansas.
Education: B.S. degree in Animal Science.
Married: Martha Cooper, Jasper, Tenn.
Residence: Reston, Va.

BILL BRUNDIGE

Defensive Tackle **Colorado**

Height: 6-5 Weight: 270 9th Year

Born: November 13, 1948, Holyoke, Colorado
Became Redskin: February 25, 1970. Was 2nd round pick in 1970 draft.
NFL games played in: 107
Pro Career: Bill earned a starting DT position in his rookie year and has been a stalwart since. Can also play the DE position. Brundige had a big sack against Joe Namath that led to Verlon Biggs' TD run in 1972 championship season. It was Brundige who blocked Garo Yepremian's field goal in Super Bowl VII that

provided Washington's only touchdown of the game. Brundige underwent both shoulder and ankle surgery after the 1975 season, and came back to play in all 14 games in 1976, although hampered by an arm infection. Played 12 games in 1977, missing 2 with sprained ankle.
College Career: Three-year letter winner at Colorado. Had 26 tackles for losses totalling 156 yards in senior season and tacked on four tackles for minus 56 yards against Alabama in Liberty Bowl.
Honors: All-American, AP-UPI in 1969; Big 8 Defensive Player and Lineman of Year in 1969; Played in Bluebonnet, Liberty, Coaches All-America and Chicago All-Star Game while in college.
Education: Mathematics major
Married: Cheryl Lee Bamford, Sterling, Col.
Off-season: Owns restaurant, The Huddle, in Purcellville, Va; GM, Lamar Sloan Ford.
Residence: Leesburg, Va.

DANNY BUGGS

Wide Receiver **West Virginia**

Height: 6-2 Weight: 185 4th Year

Born: April 22, 1953, Deluth, Georgia
Became Redskin: November 3, 1976
NFL Games Played In: 34
Pro Career: He gained his first professional start on October 30, 1977 vs. Philadelphia at RFK as a result of an injury to Charley Taylor and responded with 5 catches. Showing the promise he had displayed as an All-american in college, Buggs finished with 26 catches and his first NFL touchdown. He played all 14 games, starting 7 at wide receiver. Originally a 3rd round draft pick by the Giants, he never caught a pass and was placed on waivers after 5 games in the 1976 season. The Redskins immediatetly picked him up.

Pass Receiving

Year	Club	No.	Yards	Avg.	TD
1977	Washington	26	341	13.1	1
1976	Washington	2	25	12.5	0
1975	NY Giants	0	0	0.0	0
Totals		28	366	13.1	1

College Career: A two-time All-American at West Virginia, Buggs scored 21 touchdowns via pass receiving, rushing and punt returns. Was State of West Virginia's MVP in collegiate track and Amateur Athlete of the Year (1973). As a trackman he clocked 9.5 in th 100 and 48.4 in the 440.
Honors: Played in Senior Bowl, Hula Bowl and Peach Bowl in addition to All-American status. Shared Rookie of Year honors with Anthony Davis (USC).
Education: B.S. in Social Work (youth)
Married: Tonya Hines, Fairmont, West Virginia Children: Tamikka Soniel, 2
Residence: Lithonia, Georgia

DAVE BUTZ

Defensive Tackle **Purdue**

Height: 6-7 Weight: 285 6th Year

Born: June 23, 1950, Lafayette, La.
Became Redskin: Aug. 5, 1975. Signed as a free agent.
NFL games played in: 53
Pro Career: Earned starting spot in 1976 and was number one left tackle at start of season. Had 7 starts in 1977 before ankle sprain put him on sidelines.

Originally, Butz was a number one draft pick in 1973 by St. Louis. In 1974, a knee injury forced him on injured reserve after one game. In 1975, Redskins signed him after he played out his option, giving up 3 draft choices. Played all 14 games in 1975 and 1976 seasons.
Notable: Biggest man on the team. Wears a 52-x large, x-long jersey, with 19" neck, 38 in sleeves. Feet are 12½ (7E's), 42" waist. Uncle Earl was former Secretary of Agriculture.
College Career: Three-year starter at Purdue and co-captain as senior. East-West Shrine co-captain, North-South MVP for defense, Senior Bowl MVP.
Honors: All-NFL Rookie Team in 1973, College All-American by UPI, AP and Sporting News
Education: (Double Major) Physical Education, Health and Safety
Married: Candy Engel, Belleville, Ill.
Off-season: Bank Executive
Residence: Belleville, Ill.

MIKE CURTIS

Linebacker **Duke**

Height: 6-2 Weight: 232 14th Year

Born: March 27, 1943, Rockville, Maryland
Became Redskin: September 8, 1977. Signed as free agent.
NFL Games Played In: 153
Pro Career: In 1977, Mike started 11 games in place of injured Chris Hanburger and displayed the talents that had earned him 4 Pro Bowl trips.

Originally a first round draft pick, he played 11 years for the Baltimore Colts. Earned numerous honors as team captain, including MVP honors of Super Bowl V.

Went to Seattle in the veteran allocation, serving as a co-captain in 1976. He was released and immediately signed by the Redskins.

Pro Bowl: 1968, 1970, 1971, 1974.
Notable: Author of a book, Keep Off My Turf. Area favorite who graduated from Richard Montgomery High in Rockville, MD.

Interception Record

Year	Team	No.	Yards	Avg.	TD
1977	Washington	1	1	1.0	0
1976	Seattle	2	40	20.0	0
1975	Baltimore	1	3	3.0	0
1974	Baltimore	3	24	8.0	0
1973	Baltimore	2	9	4.5	0
1972	Baltimore	4	74	18.5	1
1971	Baltimore	3	44	14.7	0
1970	Baltimore	5	50	10.0	0
1969	Baltimore	0	0	0.0	0
1968	Baltimore	2	38	19.0	1
1967	Baltimore	1	6	6.0	0
1966	Baltimore	0	0	0.0	0
1965	Baltimore	0	0	0.0	0
Totals		24	289	12.0	2

College Career: Two-time All-ACC athlete at Duke as fullback and linebacker.
Education: B.A., History.
Married: Marty Boone, Henderson, Ky. ***Children:*** Michael,4; Ryan, 1.
Off-season: Owns a restaurant in Baltimore and a 3,000 acre cattle ranch in Wyoming. ***Residence:*** Towson, Maryland.

BRAD DUSEK

Linebacker **Texas A&M**
Height: 6-2 Weight: 220 5th Year

Born: Dec. 13, 1950, Temple, Tex.
Became Redskin: Sept. 6, 1973. Acquired in trade with New England Patriots for DT Donnell Smith.
NFL Games Played In: 56
Pro Career: Brad has developed into outstanding linebacker since starting in 1975. In 1977, he led team in tackles, had 7 QB sacks, a pass interception and fumble recovery.

In 3 years as a starter (42 consecutive games), he has 10 fumble recoveries and has returned 2 for touchdowns. Was honored by Brookland TD Club as Redskin defensive player of the year in 1977.

Originally a fullback and safety, he was a 3rd round draft pick of New England in 1973. Washington obtained him in trade that same year.
College Career: Finished career as a running back, gaining 528 yards in 120 carries from the fullback slot of the Aggies wishbone. Was a standout safety for two years before switching positions and was the SWC's outstanding freshman. Played in the All-American Bowl in 1972. Brad's father, Ed, also played halfback at Texas A&M.
Education: Business Management major.
Married: Libba Lowe, Houston, Tex. Children: Bucky, 2
Residence: Haymarket, Va.

JUNE 26 TRADE

LEMAR PARRISH

Cornerback **Lincoln**

Height: 5-11 Weight: 188 **9th Year**

Born: December 13, 1947
Became Redskin: June 26, 1978.
NFL Games Played In: 108
Pro Career: Lemar broke in with the Bengals as a 7th round 1970 draft pick and he's been a starter ever since. He has been selected to the Pro Bowl for four consecutive years and six times total. Last season, he picked off a pass against the Steelers, returning it for a TD. Labeled as "an exciting player with blazing speed and good reactions." He's scored 12 TD's and recovered 10 fumbles. His yearly best is 7 interceptions in 1971. Has a long punt return of 90 yards and kickoff return of 95 yards.

Career Totals

Interceptions			Punt Returns				Kickoff Returns			
No.	Yards	TD	No.	Yards	Avg.	TD	No.	Yards	Avg.	TD
24	320	4	130	1201	9.2	4	60	1481	24.7	1

Pro Bowl: 1971, 72, 75, 76, 77, 78
Notable: Tied record for most touchdowns on interceptions, game, 2, December 17, 1972.
Residence: Riviera Beach, Florida

COY BACON

Defensive End **Jackson State**

Height: 6-4 Weight: 270 **11th Year**

Born: August 30, 1943
Became Redskin: June 26, 1978.
NFL Games Played In: 131
Pro Career: Started with the Charleston Rockets of Continental League in 1965 and 66. Signed with Dallas as free agent, ending up on taxi squad. Traded to Los Angeles, where he played six seasons. In 1973, he was traded to Chargers for QB John Hadl. In 1976, Coy became a Bengal in trade for WR Charlie Joiner. Coy led the entire NFL in 1976 when he recorded 26 sacks. Noted as one of the outstanding pass rushers in all of football. He's intercepted two passes, scored two TD's and recovered six fumbles.
Pro Bowl: 1973, 77, 78
Married: Arlene
Children: Chanda, 8; Tyrone, 5.
Residence: Oceanside, California

TED FRITSCH

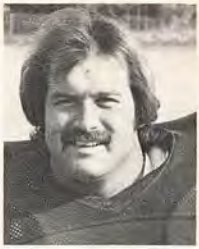

Center **St. Norbert**

Height: 6-2 Weight: 245 7th Year

Born: Aug. 26, 1950, Green Bay, Wisc.

Became Redskin: Sept. 5, 1976. Acquired in trade with Atlanta Falcons.

NFL Games Played In: 70

Pro Career: Has played all 28 games as special teams center since arriving in 1976. In his 2 years, punter Bragg has never had a punt blocked and kicker Moseley has led League in field goals.

In 1972, he signed with the Atlanta Falcons as a free agent and played in all 42 games over 3-year span before a knee injury forced him out during summer camp of 1975.

Redskins gave up two draft picks to acquire him one week before regular season in 1976.

College Career: Starred at St. Norbert College in football, hockey and baseball. Led his team in scoring, kicking FG's and PAT's. Also won 14 letters in an outstanding high school career.

Notable: Ted's father starred for the Green Bay Packers from 1942-1951. A fullback, Ted, Sr., was all-pro 1944-46 and led the NFL in scoring in 1946. Also kicked a 52 yard FG for the Packers. Tommy, Ted's 23 year old brother has had pro tryouts with Green Bay and Philadelphia.

Education: B.A. in Sociology

Married: Roberta Jane Stackhouse, Auburn, Indiana ***Residence:*** Atlanta, Ga.

BRIAN FRYER

Wide Receiver **Alberta**

Height: 6-1 Weight: 180 2nd Year

Born: July 16, 1953, Edmonton, Alberta, Canada

Became Redskin: April 9, 1976. Drafted in 8th round of 1976 draft.

NFL Games Played In: 4

Pro Career: After being the only rookie to make the Redskins in 1976, he sprained knee ligaments in the 4th game and missed rest of season. Last year he again missed the season with a knee injury. Has 9 kickoff returns, an 18.4 average, to his pro credit.

College Career: Starred at University of Alberta, Canada, as a wide receiver, running back, slot back and punter. In two seasons, he caught 110 passes for over 2,000 yards.

Notable: Was first Canadian player ever drafted in NFL

College Honors: Won the Hec Crighton Award for Canadian players, similar to America's Heisman Trophy. Was All-Canadian 2 years and All-Conference 3 years. Helped his team win the College Bowl for the National Canadian Title.

Residence: Edmonton, Alberta, Canada

JEAN FUGETT

Tight End **Amherst**

Height: 6-4 Weight: 226 7th Year

Born: December 16, 1951, Baltimore, Maryland
Became Redskin: May 7, 1976. Signed as free agent after playing out Dallas option.
NFL Games Played In: 78
Pro Career: Jean earned Pro Bowl honors for his 36 catches and 5 touchdowns in 1977. Only 26, he has 6 years experience since being drafted by the Cowboys.

He beat out Redskin great Jerry Smith for the starting spot and went on to tie a team record by catching 3 TD passes in one game (San Francisco). He's led receivers both years in TD catches.

		PASS RECEPTIONS			
Year	Team	No.	Yards	Long	TD
1977	Washington	36	631	52	5
1976	Washington	27	334	33	6
1975	Dallas	38	488	54	3
1974	Dallas	4	60	24	1
1973	Dallas	9	168	48	3
1972	Dallas	7	94	29	0
Totals		121	1,775	54	18

Pro Bowl: 1978
College Career: Jean earned Little All-American honors while playing at Amherst.
Married: Ann Payne, New York, N.Y.
Off-season: Sportscaster for WTOP-TV (CBS-Channel 9) and part-time writer for Washington Post
Residence: Potomac, Md.

FRANK GRANT

Wide Receiver **Southern Colorado**

Height: 5-11 Weight: 181 6th Year

Born: Feb. 15, 1950, Brooklyn, New York
Became Redskin: May 27, 1972. Selected in 13th round of 1972 draft.
NFL Games Played In: 69
Pro Career: He moved into the top 10 Redskin receiver charts after 5 years, 3 as a starter. His 135 career catches makes him tops among active Redskins.

In 1975, he got a starting role when Jefferson was injured and has been there ever since. In last 36 games, he has 125 catches, averaging over 3 per

game. He has "big play" excitement, with TD bombs of 96, 69, 59 and 53 yards to his credit. Spent first 2 seasons on taxi squad and special teams.

PASS RECEPTIONS

Year	Team	No.	Yards	Long	TD
1977	Washington	34	480	59	3
1976	Washington	50	818	53	5
1975	Washington	41	776	96	8
1974	Washington	9	196	69	1
1973	Washington	1	12	12	1
Totals		135	2,282	96	18

Notable: Tied a Redskin record by catching 11 passes for 200 yards in an outstanding performance against San Francisco in 1976.
College Career: Holds Southern Colorado records with 11 catches in one game, 56 catches in one season, 96 catches in career, and 1,600 yards gained in career. Also a top-notch long jumper.
Education: B.A. Degree in Sociology
Honors: Little All-American 1971
Off Season: Department of Commerce Business Management Fellowship Program
Residence: Reston, Virginia

WINDLAN HALL

Defensive Back **Arizona State**

Height: 5-11 Weight: 175 7th Year

Born: March 11, 1950, Los Angeles, California
Became Redskin: October 25, 1977. Signed as free agent after waived by Minnesota Vikings.
NFL Games Played In: 81
Pro Career: Broke in as 4th round draft pick of San Francisco in 1972 and played in 54 games in 4 years, intercepting 2 passes.

Traded with Nate Allen to Minnesota, August 6, 1976. In 1976, he was captain of their special teams. He has recovered 5 fumbles, returning one for a TD; blocked a punt for a TD; and returned 2 kickoffs for 32 yards.

In 8 games for the Redskins, he blocked a field goal attempt against the Eagles and earned a game ball.
College Career: Three-year starter, credited with 6 interceptions, 19 deflections and 54 unassisted tackles.
Education: Majored in Mathematics
Married: Brenda Tang, Phoenix, Ariz.
Children: Tracee, 5; Heather, 3; Windlan, 2; Erin, 1.
Residence: Burnsville, Minnesota

CHRIS HANBURGER

Linebacker **North Carolina**

Height: 6-2 Weight: 218 14th Year

Born: August 13, 1941, Fort Bragg, N.C.
Became Redskin: Dec. 6, 1964. (Drafted on 18th round in 1964 draft)
NFL Games Played In: 171
Pro Career: Without a doubt, he is one of the best linebackers to ever play the game. As "defensive quarterback," he calls all signals on the field. It took an appendicitis attack to make him end a string of 135 consecutive games, dating back to 1967. He missed the final two pre-season and first 2 regular season games before coming back in the St. Louis contest, won by the Redskins as he led the team in tackles. A knee injury vs. Tampa put him on the sidelines again, but he finished the season strong with 3 solo QB sacks vs. Los Angeles. He missed more games (9) in 1977 than he did in 12 years (2). Has 19 career interceptions, 12 fumble recoveries and 5 TD's to his credit.

INTERCEPTION RECORD

Year	No.	Yards	Avg.	Long	TD
1977	0	0	0.0	0	0
1976	1	20	20.0	20	0
1975	3	81	27.0	37	0
1974	4	6	1.5	5	0
1973	1	45	45.0	45	0
1972	4	98	24.5	41	1
1971	1	17	17.0	17	0
1970	1	12	12.0	12	0
1969	0	0	0.0	0	0
1968	2	53	26.5	30	1
1967	0	0	0.0	0	0
1966	1	1	1.0	1	0
1965	1	14	14.0	14	0
Totals	19	347	18.3	45	2

Pro Bowl: 1966, 1967, 1968, 1969, 1972, 1973, 1974, 1975, and 1976.
Notable: In Super Bowl season, he was voted NFC Defensive Player of the Year and was unanimous All-Pro. Visited front line troops in Vietnam in 1970, representing NFL.

Father was an Army Colonel and Chris was born at Fort Bragg. Chris was in the Army for two years as an E-4 from 1959-61.
Honors: All-NFC, in 1973, 74, 75 and 76. All-NFL in 72, 74, 75.
College Career: All-ACC and honorable mention All-American linebacker at North Carolina. Played in 1963 Gator Bowl.
Education: B.A. in History. ***Married:*** Evelyn Welch, Hampton, Virginia
Children: Jessie Alyson, 11; Jacqueline Kelly, 9; Christian Grey, 5.
Off-Season: Vice-president, Chris Hanburger Ford, College Park, Maryland
Residence: Upper Marlboro, Maryland

CLARENCE HARMON

Running Back **Mississippi State**

Height: 5-11 Weight: 195 2nd Year

Born: November 20, 1955, Kosciusko, Mississippi
Became Redskin: May 15, 1978. Signed as free agent.
NFL Games Played In: 12
Pro Career: First rookie since Mike Thomas to start for Redskins. When Riggins and Brunet were injured in game 5 vs. Dallas, Harmon became the starter. He came through with 310 yards on 94 carries, and 114 yards on 19 catches. He scored his first TD vs. Dallas and had a 51-yard pass called back on a penalty vs. New York in 9 games as a starter.

PRO RECORD

	Rushing					Receiving				
Year	No.	Yds.	Avg.	Long	TD	No.	Yds.	Avg.	Long	TD
1977	94	310	3.3	21	0	14	119	8.5	22	1

College Career: Starred at Holmes Junior College, averaging over 30 carries a ball game before transferring to Mississippi State for two seasons.
Education: B.S., Physical Education
Married: Allie Mae Gladney, Kosciusko, Mississippi. ***Children:*** Clarence, 3.
Residence: Kosciusko, Mississippi

DON HARRIS

Safety **Rutgers**

Height: 6-2 Weight: 185 1st Year

Born: February 9, 1954
Became Redskin: May 4, 1977. Selected by the Redskins in the 11th round of the draft.
College Career: Starting cornerback on undefeated Rutgers' 1976 squad. Lettered all four years as a hard-hitting tackler.

GREG HARTLE

Linebacker **Newberry**

Height: 6-3 Weight: 225 4th Year

Born: February 14, 1951, Savannah, Georgia
Became Redskin: April 13, 1977. Signed as a free agent after playing out option with St. Louis.
Pro Career: Missed all of regular season 1977 with knee injury. Drafted in 10th round of 1974 draft by Cardinals. Started final three regular season and playoff games at middle linebacker in 1975 season. Was starter in 1976 season before knee injury forced him out for year.
College Career: Four-year starter and honorable mention NAIA All-American.

LEN HAUSS

Center **Georgia**

Height: 6-2 Weight: 235 15th Year

Born: July 11, 1942, Jesup, Georgia
Became Redskin: December 6, 1963. Selected No. 9 in 1963 Draft.
NFL Games Played In: 196
Pro Career: "Mr. Durability" of the Redskins, Hauss has played in every game since coming into the League in 1964 and has started every game since 5th game of that rookie season when he broke into starting rotation. Has a strong determination to play the game and has now played in 196 consecutive games, 192 as the starting center. A five-time Pro-Bowl selectee, he is one of the Redskins captains. Has had 6 operations during off-seasons, but never missed a game.

In late September, game 4 of the 1978 NFL season, he should become the 8th man in NFL history to play in 200 consecutive games, along with Jim Turner, who will hit 200.
Pro Bowl: 1967, 1968, 1969, 1970 and 1972.
College Career: Converted from fullback to center at Georgia. All-SEC on sophomore team.
Notable: President of NFL Players Association.
Off-Season: H & H Package Store in Jesup. Attending law school.
Married: Janis Johnson, Jesup, Georgia
Children: Lana Leigh, 11.
Residence: Jesup, Georgia

TERRY HERMELING

Tackle **Nevada-Reno**

Height: 6-5 Weight: 255 9th Year

Born: April 25, 1946, Santa Maria, California
Became Redskin: Jan. 29, 1970. Signed as free agent.
NFL Games Played In: 74
Pro Career: He's started 33 of last 37 games for Redskins and has been a starter since 1972. Terry can play both tackle and guard. An injured knee forced him out for all of 1974 and part of 1975, but he has come back strong since.
College Career: Played both offense and defense in college. Earned first team Far Western Conference Honors in 1967 and was the University of Nevada-Reno's Lineman of the Year in 1969.
Education: B.S. Physical Education
Residence: Reston, Va.

REGGIE HAYNES

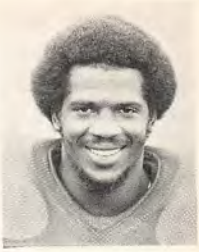

Tight End **Nevada, Las Vegas**

Height: 6-2 Weight: 229 1st Year

Born: September 15, 1954, Denison, Texas

Became Redskin: May 4, 1977. Selected in seventh round of draft.

Pro Career: Spent first year on injured reserve with back injury.

College Career: Junior College All-American at Los Angeles City Junior College as fullback; played tight end after transferring to Las Vegas; also a great punt returner.

Notable: Brother of New England defensive back, Mike, who was 1976 Rookie-of-the-Year.

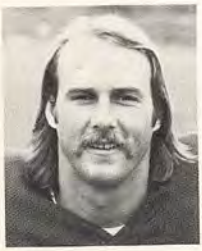

DALLAS HICKMAN

Defensive End **California-Berkeley**

Height: 6-6 Weight: 245 3rd Year

Born: February 16, 1952, Martinez, California

Became Redskin: January 29, 1975. Selected by Redskins in 9th round of 1975 draft.

NFL Games Played In: 28

Pro Career: Dallas has played all 28 games the past two seasons as a special teams standout. He blocked a field goal against the Jets in 1976 and a punt vs. the Eagles in 1977 to set up the winning touchdown. A preseason shoulder injury kept the speedy DE on the injured reserve roster in 1975.

College Career: After a stint at Reedley Junior College, he moved on to Cal-Berkeley, playing both defensive end and tight end. His roommate at Berkeley was Steve Bartkowski, now with Atlanta and the number one pick in the 1975 draft.

Education: Anthropology major.

Residence: Leesburg, Virginia

FIRST GAME HERO . . . . In the first game the Redskins played in Washington in 1937, there were four future Hall of Famers on the Redskins, but the hero of the 13-3 win over New York was Riley Smith. Smith scored all the points by kicking two field goals, intercepting a pass and returning it 60 yards for a TD and then kicking the PAT.

CALVIN HILL

Running Back — Yale

Height: 6-4 Weight: 227 9th Year

Born: January 2, 1947, Baltimore, Maryland
Became Redskin: April 3, 1976. Signed as a free agent.
NFL Games Played In: 101
Pro Career: Broke into football with the Dallas Cowboys and received Rookie of the Year honors, beating out Larry Brown. Gained 942 yards that season (1969) and later had two 1,000 yard seasons with Dallas, gaining 5,009 yards. Held Cowboy records for most yards rushing game (153) and career and scored 4 TD's vs Buffalo in 1971. Has had 17 career 100 yard games. Played out option and signed in 1975 with Hawaii of the World Football League. Came to the Redskins when the WFL folded and gained 301 yards in 1976 in a back-up role to Mike Thomas, but saw action in all 14 games. Scored big TD against ex-teammates in season finale. In 1977, he started the Rams game, gaining 89 yards.
Notable: He stands 16th on the NFL all-time rushing list with 5,567 yards. He has 7,305 net yards rushing, receiving and kick returning.

PRO RECORD

		Rushing						Receiving			
Year	Team	No.	Yds.	Avg.	Long	TD	Year	No.	Yards	Long	TD
1977	Wash.	69	257	3.7	34	0	1977	18	154	23	1
1976	Wash.	79	301	3.8	15	1	1976	7	100	23	0
1975	Hawaii	49	218	4.4	24	0	1975	4	38	16	0
1974	Dallas	185	844	4.6	27	7	1974	12	134	39	0
1973	Dallas	273	1142	4.2	21	6	1973	32	290	29	0
1972	Dallas	245	1036	4.2	26	6	1972	43	364	33	3
1971	Dallas	106	468	4.4	17	8	1971	19	244	27	3
1970	Dallas	153	577	3.8	20	4	1970	13	95	21	0
1969	Dallas	204	942	4.6	55	8	1969	20	232	28	0
Totals	NFL	1314	5567	4.3	55	40	NFL	164	1613	39	7
	WFL	49	218	4.4	24	0	WFL	4	38	16	0

Passing: Has completed 5 of 12 passes for 204 yards and 3 touchdowns.
Pro Bowl: 1969, 1972, 1973, 1974
College Career: Starred three years at Yale, gaining over 2,600 yards total offense. Team was 16-1-1 final two seasons. Former high school All-American also.
Bowls: College All-Star game in 1969
Education: B.A., American History
Married: Janet McDonald, New Orleans, La.
Children: Grant, 5
Residence: Reston, Virginia

KEN HOUSTON

Safety **Prairie View**

Height: 6-3 Weight: 198 12th Year

Born: November 12, 1944, Lufkin, Texas

Became Redskin: May 15, 1973. Redskins had to give up five players to get the All-Pro Safety. Players involved were Snowden, Alston, Severson, McNeil, and Fanucci.

NFL Games Played In: 112 plus 37 AFL = 149.

Pro Career: One of the premier safeties to ever play in the NFL, Ken earned Pro Bowl status for a 10th consecutive year as his playing peers recognize his talents. Forced into calling defensive signals when Hanburger was injured, he responded admirably as the team yielded an all-time low point total and he himself led the squad in interceptions.

Originally a 9th round draft pick by Houston of the AFL, he has gone on to set NFL records. He hasn't missed a game since 1968, playing in 126 consecutive games.

Notable: Holds several NFL records: most touchdowns on interceptions, lifetime, 9; most touchdowns on interceptions, game, 2 vs. San Diego, 1971 (ties record); most touchdowns on interceptions, season, 4 (1971).

Also scored TD with 71 yard blocked field goal return and has recovered 18 fumbles in career. He has scored 72 points (12 TD's) in his career as a defensive player. Ken was co-captain in Pro Bowl last 2 years and has played in every Bowl since merger of two leagues.

INTERCEPTION RECORD

Year	Team	League	No.	Yards	Avg.	Long	TD
1977	Washington	NFL	5	69	13.8	21	0
1976	Washington	NFL	4	25	6.3	12	0
1975	Washington	NFL	4	33	8.3	19	0
1974	Washington	NFL	2	40	20.0	37	0
1973	Washington	NFL	6	32	5.3	22	0
1972	Houston	NFL	0	0	0.0	0	0
1971	Houston	NFL	9	220	24.4	48	4
1970	Houston	NFL	3	32	10.7	19	0
1969	Houston	AFL	4	87	21.8	51	1
1968	Houston	AFL	5	160	32.0	66	2
1967	Houston	AFL	4	151	37.7	78	2
Totals			46	849	18.5	78	9*

*NFL record

Pro Bowl: 1970, 71, 72, 73, 74, 75, 76, 77; AFL All-Star Game: 1968, 69.

College Career: Was All-Conference and All-American linebacker on national champion Prairie View team for 3 consecutive seasons.

Education: B.S. Degree; Masters in guidance and counseling.

Off-Season: Earned Masters Degree at Prairie View in guidance and counseling.

Married: Gustie Marie Rice, Houston, Texas. ***Residence:*** Houston, Texas.

DENNIS JOHNSON

Defensive End **Delaware**

Height: 6-4 Weight: 260 5th Year

Born: October 22, 1951, Passaic, New Jersey

Became Redskin: April 27, 1973. Drafted in 13th round of 1973 draft.

NFL Games Played In: 51

Pro Career: Earned starter status in 1975 when Verlon Biggs was injured. In 1977, he had 10 sacks and a fumble recovery in 11 games, missing 3 with knee injury. He's intercepted 2 passes, one for 57 yards. At only 26, he has a solid future ahead.

College Career: Played both DT and offensive tackle for Delaware all 3 seasons. Had 116 unassisted tackles and 99 assists, with 3 fumble recoveries and 2 interceptions. AP Little All-American captain of second team, East-West Shrine game, All ECAC, Kodak Little-All-American first team; Boardwalk Bowl, 1971 and 72.

Education: Business Administration major.

Residence:

BILLY KILMER

Quarterback **UCLA**

Height: 6-0 Weight: 204 16th Year

Born: September 5, 1939, Topeka, Kansas

Became Redskin: January 28, 1971. First trade George Allen made in Washington was to get Billy Kilmer from New Orleans, giving up Tom Roussel and 4th and 8th round draft picks in 1972.

NFL Games Played In: 165

Pro Career: One of the smartest and guttsiest quarterbacks to ever play. Entered the NFL as a shotgun-style QB and gained almost 1,000 yards rushing in first two seasons, scoring 15 TD's himself by running. An auto accident forced him out of action in his third year (1963) and almost forever. Also missed all of 1965 season. He was selected by New Orleans from the 49'ers in the 1967 expansion draft. In four years at New Orleans, Kilmer passed for 7,500 yards and 47 TD's.

Came to Washington right after Allen arrived in 1971 and has been football's winningest quarterback the past six seasons. He was the Redskins MVP in 1971 and sportswriters' Most Courageous Athelete, an award he is always considered for every year because of his extreme desire to play and win. Has led Redskins to six consecutive winning seasons, five trips to the playoffs, an NFC championship and a trip to Super Bowl VII.

In his 7 years at Washington, he has won 50 of 68 games. Injuries have slowed him down at times, but never stopped him. He is a courageous athelete who has a long list of games played in (and usually won) when in pain.

In 1976, he passed for 1,252 yards and 12 TD's after coming back from a severely bruised shoulder and ribs to lead the team for four consecutive wins and into playoffs. In 1977, he passed for 1187 yards and returned from injury to lead team to season finale wins against St. Louis and Los Angeles, only to finish in tie and miss playoffs.

His 1,562 career completions is the 20th best total in NFL history. Has passed for 148 TD's and scored 22 himself, one as a receiver. Shows 99 TD's and 72 interceptions since coming to DC

Notable: In his first two seasons, Kilmer caught 27 passes for 288 yards and one touchdown. He also punted 16 times, averaging 37.4 yards.

CAREER TOTALS

		Passing						Rushing			
Year	**Team**	**Att**	**Comp**	**Pct.**	**Yards**	**TD**	**Int.**	**No.**	**Yards**	**Avg.**	**TD**
1977	Wash.	201	99	49.3	1187	8	7	10	20	2.0	0
1976	Wash.	206	108	52.4	1252	12	10	13	-7	-0.5	0
1975	Wash.	346	178	51.4	2440	23	16	11	34	3.1	1
1974	Wash.	234	137	58.5	1632	10	6	6	27	4.5	0
1973	Wash.	227	122	53.7	1656	14	9	9	10	1.1	0
1972	Wash.	225	120	53.3	1648	19	11	3	-3	-1.0	0
1971	Wash.	306	166	54.2	2221	13	13	17	5	0.3	2
1970	New Orl.	237	135	57.0	1557	6	17	12	42	3.5	0
1969	New Orl.	360	193	53.6	2532	20	17	11	18	1.6	0
1968	New Orl.	315	167	53.0	2060	15	17	21	97	4.6	2
1967	New Orl.	204	97	47.5	1341	6	11	20	142	7.1	1
1966	San Fran	16	5	31.3	84	0	1	3	23	7.7	0
1964	San Fran	14	8	57.1	92	1	1	36	113	3.1	0
1962	San Fran	13	8	61.5	191	1	3	93	478	5.1	5
1961	San Fran	34	19	55.9	286	0	4	96	509	5.3	10
Totals		2938	1562	53.2	20,179	148	143	361	1,508	4.2	21

College Career: All-American in 1960 as he led the nation in total offense with 1,889 yards (1086 passing, 803 rushing) for the Bruins of UCLA. Played in East-West Shrine and College All-Star Games.

Education: B.A. Physical Education

Married: Sandy Scott, Atlanta, Georgia

Residence: Reston, Virginia

NUMBER ONE DRAFT PICKS . . . . Six players on the Redskin roster broke into the NFL as first round draft choices. They include Charley Taylor (1964 Redskins), Billy Kilmer (1961 49'ers), John Riggins (1971 Jets), Calvin Hill (1969 Cowboys), Dave Butz (1973 Cardinals), and Mike Curtis (1965 Colts).

BOB KUZIEL

Center/Tackle **Pittsburgh**

Height: 6-5 Weight: 255 4th Year

Born: July 24, 1950, New Haven, Connecticut
Became Redskin: March 18, 1975. Signed as free agent.
NFL Games Played In: 43
Pro Career: Bob has played every game for 3 consecutive years on the special teams and as a back-up lineman. Versatile, he can snap the ball or play tackle.

Originally, Bob was a 3rd round pick in the 1972 NFL draft by New Orleans. He played the season opener, was injured, and missed the remainder of the year. In 1973, he signed with Charlotte of the WFL and in 1974 he earned all-WFL honors for his play. He signed with the Redskins when the WFL folded.

College Career: Played center for the Pitt Panthers, playing in the East-West All-Star Game, the Hula Bowl and the College All-Star Game his senior season and was a second team All-American.
Education: B.A., Economics
Off-Season: Real Estate salesman
Married: Mary Hahn, Lancaster, Pennsylvania
Residence: Fairfax, Virginia

KARL LORCH

Defensive End **Southern California**

Height: 6-3 Weight: 258 3rd Year

Born: June 14, 1950, Honolulu, Hawaii
Became Redskin: April 12, 1976. Signed as free agent
NFL Games Played In: 28
Pro Career: Started final 3 games of 1977 as a result of injury to Dennis Johnson. Had 6 sacks, including 2 in his initial start vs. Buffalo.

Originally drafted by Miami Dolphins in 9th round of 1973 draft, but rights were traded to Washington for 10th round choice in 1975 draft. Played with the Hawaiians of the World Football League in 1974 and 1975, playing in 31 games. He was final player cut in 1976, but when Larry Jones was injured he was placed on the active roster and played the remaining 13 games on special teams.

College Career: Played DT and DE for the Trojans and played in the Rose Bowl.
Education: B.S., physical education
Married: Cheryl Holmes, Espanola, New Mexico
Children: Tresy, 7; Kerri, 5.
Residence: Ewa Beach, Hawaii

JOE LAVENDER

Cornerback **San Diego State**

Height: 6-4 Weight: 190 6th Year

Born: February 10, 1949, Rayville, Louisiana
Became Redskin: August 4, 1976. Acquired in trade with Philadelphia for Manny Sistrunk, DT, and three draft picks.
NFL Games Played In: 68
Pro Career: Highly underrated, Joe has done an outstanding job for 2 seasons with the Redskins. Numerous times, opponents will not even throw to his side of the field because of his excellent coverage. Has a "big play" reputation, with 96, 37, and 36-yard TD's, plus 5 interceptions in the end zone. Of his 12 Redskin interceptions,7 have been in the 4th quarter. Came to Redskins as replacement for Mike Bass, who retired in 1976 summer camp. Joe was originally a 12th round pick in the 1973 draft by the Philadelphia Eagles.

PASS INTERCEPTIONS

Year	Team	No.	Yards	Avg.	TD
1977	Washington	4	36	9.0	0
1976	Washington	8	77	9.6	0
1975	Philadelphia	3	59	19.7	1
1974	Philadelphia	1	37	37.0	1
1973	Philadelphia	1	0	0.0	0
Totals		17	209	12.3	2

Notable: One of a handful of players in NFL to wear eyeglasses while playing.
College Career: Played college football for two seasons, after playing basketball at San Diego State.
Education: Master's degree, criminal justice.
Residence: Damascus, Maryland

JIM MANDICH

Tight End **Michigan**

Height: 6-2 Weight: 215 8th Year

Born: July 30, 1948, Cleveland, Ohio
Became Redskin: May 12, 1978.
NFL Games Played In: 109
Pro Career: He was chosen at the start of the second round of the 1970 draft and played eight seasons with the Dolphins, including three trips to the Super Bowl. He established a reputation as a clutch receiver and acrobatic receiver. Coach Don Shula says: "He just continues to make pressure plays."

JIM MANDICH—continued

Year	Team	No.	Yards	Long	TD
1977	Miami	6	63	15	0
1976	Miami	22	260	31	4
1975	Miami	21	217	32	4
1974	Miami	33	374	44	6
1973	Miami	24	302	28	4
1972	Miami	11	168	39	3
1971	Miami	3	19	10	1
1970	Miami	1	3	3	1
Totals		121	1406	44	23

College Career: Caught 111 passes for 1415 yards at Michigan, plus 8 receptions for 79 yards in Rose Bowl. Also an academic All-American with major in economics.

RON McDOLE

Defensive End **Nebraska**

Height: 6-4 Weight: 265 18th Year

Born: September 9, 1939, Chester, Ohio

Became Redskin: May 12, 1971 in trade with Buffalo for three future draft picks.

NFL Games Played In: 125 plus 99 AFL = 224

Pro Career: The "Dancing Bear" is truly a member of the "Over-the-Hill Gang" success story. Started his pro career back in 1961 as a fourth round draft pick by St. Louis. Played in 13 games as a rookie, but was cut after season and signed by Houston of the AFL. Played only four games with Houston in second year and was again cut. This time he signed with Buffalo, where he played from 1963 through 1970. Became a starter in 1964 and was to become a three-time All-Pro and Bills' defensive captain.

With Washington, he has been a steady key in the Redskins five trips to the playoffs. Over his 17-year career, he has picked off 11 passes, which may be a record for a defensive lineman, and recovered 7 fumbles.

Notable: McDole is one of the more durable linemen in the NFL. He has played 224 pro games and has not missed a game since 1967. Currently, McDole is tied for 5th place with Mick Tinglehoff for games played, 6 behind Fran Tarkenton, on the all-time NFL career game list. He has a string of 140 consecutive games and 194 of 195 going in this season. He's never missed a game as a Redskin.

He is tied for the NFL career record of safeties with three, after sacking Craig Morton in the end zone in the 1976 season opener.

College Career: Earned All-American honors ar Nebraska as offensive end and tackle. Also played in Senior and Blue-Gray Bowls. Was All-Big 8 in junior and senior years.

Education: B.S. degree in education, industrial arts
Married: Paula Fingerhuth, Tiffen, Ohio.
Children: Tammy, 17; Taz, 16; Mick, 12; Tracey, 11.
Off-season: Owns wood furniture manufacturing company.
Residence: Winchester, Virginia

DUNCAN McCOLL

Defensive End **Stanford**
Height: 6-4 Weight: 240 1st Year

Born: August 30, 1955, Covina, California
Became Redskin: May 3, 1977. Was fourth round draft pick (Redskins first choice).
Pro Career: Spent all of season on injured reserve.
College Career: UPI All-American, playing every game final two seasons. Led team in tackles (139) as junior, with 138 as senior. In game vs. U.S.C., he tackled Ricky Bell five times for losses. Father, Dr. Bill McColl, was DE under assistant coach George Allen at Chicago Bears.
Education: B.A., Political Science
Residence: West Covina, California

HAROLD McLINTON

Middle Linebacker **Southern**
Height: 6-2 Weight: 235 10th Year

Born: **July 1, 1947, Fort Valley, Ga.**
Became Redskin: March 27, 1969. Selected in sixth round of 1969 draft.
NFL Games Played In: 111
Pro Career: Has played every game for 3 consecutive years at middle linebacker. Unsung veteran who gets the job done.

Originally an outside linebacker, he switched to the middle in 1972. He has 4 interceptions and 6 fumble recoveries to his credit. A fractured leg in 1974 in game 13 vs. Los Angeles hurt the Redskins in the playoffs.
College Career: Starred at Southern University as linebacker, earning All-SWAC honors in 1967 and 1968.
Education: B.S., Marketing
Off Season: Youth Service Specialist for METRO
Married: Agnes Griffin, Atlanta, Georgia
Children: Kevin Dennard, 7; Darren Keith, 4.
Residence: Silver Spring, Maryland

MARK MOSELEY

Kicker **Stephen F. Austin**

Height: 6-0 Weight: 205 7th Year

Born: March 12, 1948, Laneville, Texas
Became Redskin: February 1, 1974 as a free agent
NFL Games Played In: 82
Pro Career: In 1977, Mark led the NFL in field goals for a second consecutive year. He was the "Golden Toe" winner by Pro Football Weekly for his consistency in all areas of kicking. His high kickoffs add to his value, while he didn't miss on an extra point attempt. He set team records with 53 and 54-yard field goals, breaking the old mark of 52 yards. Of 8 field goals over 50 yards in the NFL in 1977, Mark had 4 of them. He led the Redskins in scoring for a fourth consecutive year. He's scored in 42 consecutive games, with a string of 38 consecutive PAT's without a miss. Mark spends most of the off-season working with weights to improve his leg strength.

He was drafted by the Philadelphia Eagles in 1970 in the 14th round. After one season he was cut and he signed on with Houston.

KICKING RECORD

Year	Team	FG Made	FG Att.	PAT Made	PAT Att.	Total
1977	Washington	21**	37	19	19	82
*1976	Washington	22**	34	31	32	97
1975	Washington	16	25	37	39	85
1974	Washington	18	30	27	30	81
1972	Houston	1	2	2	2	5
1971	Houston	16	26	25	27	73
1970	Philadelphia	14	25	25	28	67
Totals		108	179	164	175	490

*Led NFC in scoring
**Led NFL in field goals

College Career: Had outstanding senior year, setting Lone Star Conference records for field goals in season and most points in one game. Had a long FG of 50 yards. Of his 56 kickoffs, only 26 were returned by opponents. All-Conference in 1969. Played freshman year at Texas A&M, earning SWC honors at cornerback.
Education: B.A., Physical Education
Married: Sharon Irene Allison, Houston, Texas
Children: Megan Allison, 2; Lindsay Brooks, 1.
Off-season: Home Builder. ***Residence:*** Reston, Virginia

EDDIE MOSS

Running Back **Southeast Missouri**

Height: 6-0 Weight: 220 5th Year

Born: September 27, 1948, Dell, Arkansas
Became Redskin: April 18, 1977. Signed as free agent.
NFL Games Played In: 35
Pro Career: Originally drafted by Buffalo in the 13th round of the 1972 draft, he was released and signed by St. Louis. In four years with the Cardinals, he caught 13 passes for 232 yards and rushed 22 times for 66 yards, scoring one TD. He played in nine games in 1977 for the Redskins, primarily on special teams.
College Career: Graduated from Southeast Missouri State after transferring from Centreville Junior College. Was all-conference and second team All-American as well as team MVP two consecutive years.
Married: Margaret Ann Rainey, Poplar Bluff, Missouri.
Children: Debbie, 10; Amanda, 9. ***Residence:*** St. Louis, Missouri

Eddie Brown's end zone interception of this fourth quarter pass against the Cardinals preserved the victory for the Redskins last year in cold St. Louis.

MARK MURPHY

Safety **Colgate**

Height: 6-4 Weight: 210 2nd Year

Born: July 13, 1955, Fulton, New York
Became Redskin: May 4, 1977. First free agent signed after conclusion of college draft.
NFL Games Played In: 14
Pro Career: Earned a spot as one of two rookies on the 1977 roster. He played in all 14 games on special teams and as extra back on special defenses. In Dallas game at Texas Stadium, he blocked a punt that Redskins recovered on 1-yard line.
College Career: All E.C.A.C. as safety on 8-2 Colgate squad, he set a school record for interceptions in 1 game. Had 10 interceptions and 180 tackles as starter at Colgate.
Education: B.A., Economics
Off-Season: Sales representative, Carroll, McEntee, McGinley, Inc., Government securities.
Residence: Reston, Virginia

DAN NUGENT

Guard **Auburn**

Height: 6-3 Weight: 250 3rd Year

Born: August 22, 1953, Mt. Clemons, Michigan
Became Redskin: September 6, 1976 in trade with Los Angeles for two draft picks.
NFL Games Played In: 28
Pro Career: The muscular young guard has been a spot starter and valuable reserve in his 2 seasons with the Redskins. Came here after Paul Laaveg was forced out of action and has started 7 games, while playing all 28 over the 2 years.

Dan was originally drafted by Los Angeles in the 3rd round of the 1975 draft, before being traded for 2 draft picks.

College Career: Nugent was a tight end for Shug Jordan at Auburn, with 9 catches for 124 yards and 11 rushes for 67 yards in senior season. Was a running back in high school.
Notable: The youngest of seven children, Dan followed his brothers John, former DE at Richmond; and David, former TE at Mississippi State, into the world of football.
Education: B.A., History
Married: Anne Whitten, Miami, Fla.
Residence: Reston, Virginia

STU O'DELL

Linebacker **Indiana**

Height: 6-1 Weight: 220 4th Year

Born: November 27, 1951, Linton, Indiana
Became Redskin: January 30, 1974 as 13th round draft pick.
NFL Games Played In: 25
Pro Career: Made squad on special teams as aggresive hitter in rookie season. An injury in pre-season forced him out for all of 1975 season, but he came back strong in 1976 to play in all 14 games and was a leader on the special teams. In 1977 he played 3 games, but was hobbled most of time with knee injury and eventually placed on injured reserve.
College Career: Three-year letterman at IU, two as linebacker and one as running back. Had 49 tackles in senior season. Also earned letters in shot put and discus. Teammates included Carl Barzilauskas and Quinn Buckner.
Education: B.A., Physical Education
Married: Holly Heemstra, South Bend, Ind.
Residence: Vienna, Virginia

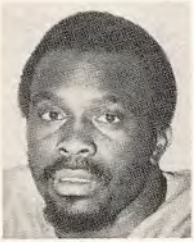

TOMMY REAMON

Running Back **Missouri**

Height: 5-10 Weight: 193 2nd Year

Born: March 12, 1952, Virgilinia, Virginia
Became Redskin: December 23, 1977. Signed as free agent.
NFL Games Played In: 11
Pro Career: Led the WFL in rushing (1576 yards), was Rookie of the Year, and one of the League's MVP's in 1974 initial season. His coach then: Jack Pardee. Played 1975 season with Jacksonville before the League folded. In NFL, he played 11 games with Kansas City, gaining 314 yards in 103 carries. Traded by Chiefs to Chicago, May 2, 1977. Did not play last year.
College Career: Led Missouri in rushing two straight years after being two-time JC All-American at Ft. Scott, Kansas.
Off Season: Actor who has appeared in Kojak, Quincy, Hardy Boys, The Incredible Hulk, and a Fred Williamson movie, Mr. Mean. Attends acting classes. Also runs summer football camp in Virginia with Walter Payton and several Redskins.
Residence: Newport News, Virginia

JOHN RIGGINS

Running Back **Kansas**

Height: 6-2 Weight: 230 **8th Year**

Born: August 4, 1949, Seneca, Kansas
Became Redskin: June 10, 1976. Signed as a free agent.
NFL Games Played In: 80
Pro Career: A knee injury in game five put Riggins out for the year and hurt the Redskins offensive output. In his two Redskin seasons, he's gained 775 yards, but he feels he's due for a good year. His best Washington game rushing was a 104-yard performance against his former Jets in 1976.

John has 11 100-yard games, with a top of 168 yards vs. New England in 1972. He's scored 37 touchdowns (222 points) with a single-game best 3-TD game vs. San Diego in 1974.

Originally a first round draft pick in 1971, he led the Jets in rushing and receiving as a rookie. His second year he missed two games and fell 56 yards short of 1,000 yards. In 1975, he had his only 1,000-yard year.

PRO RECORD

		Rushing					Receiving				
Year	Team	No.	Yds.	Avg.	Long	TD	No.	Yards	Avg.	Long	TD
1977	Wash.	68	203	3.0	12	0	7	95	13.6	53	2
1976	Wash.	162	572	3.5	15	3	21	172	8.2	18	1
1975	Jets	238	1005	4.2	42	8	30	363	12.1	34	1
1974	Jets	169	680	4.0	34	5	19	180	9.5	32	2
1973	Jets	134	482	3.6	15	4	23	158	6.9	19	0
1972	Jets	207	944	4.6	40	7	21	230	11.1	67	1
1971	Jets	180	769	4.3	25	1	36	231	6.4	32	2
Totals		1158	4655	4.0	42	28	157	1429	9.1	67	9

College Career: Broke all of Gale Sayers' records at Kansas with 2,706 career yards, including 1,131 as a senior. Three-time all Big Eight and All-American as senior. Never missed a game or a practice at Kansas. Two-time State 100-yard dash champ with 9.8 time in high school.
Education: B.S. Journalism and Public Relations
Married: Mary Louise Kraft, Frankfort, Germany
Children: Robert Krafton, 4.
Residence: Lawrence, Kansas.

DID YOU KNOW . . . . The first player to rush for 200 yards in a professional game was Cliff Battles of the Boston Redskins. He carried only 16 times, but gained 215 yards, on October 28, 1933, against the New York Giants to set an NFL mark which stood for 17 years.

RON SAUL

Guard **Michigan State**

Height: 6-3 Weight: 254 9th Year

Born: February 5, 1948, Butler, Pa.
Became Redskin: August 17, 1976, in trade with Houston for three draft picks.
NFL Games Played In: 87
Pro Career: Has been starting left guard for Redskins for past 2 seasons, playing all 14 games in 1977. Came to team in trade with Houston and helped team gain the most rushing yards in club history in 1976.

Originally a 5th round draft choice in 1970 by the Houston Oilers, playing in 62 games in 5 years.
Notable: Twin brother of Los Angeles Rams' starting lineman, Rich, and younger brother of former nine-year pro and Colts linebacker, Bill.
College Career: Three-year starter and senior All-American at Michigan State. Also academic All-American. A first-team All-Big Ten performer, he participated in the East-West, Hula and Coaches All-American games.

The Butler High School team finished 26-1 over a three-year period thanks to the Saul brothers and Terry Hanratty.
Education: B.S., Education
Married: Donna Evanick, New Brighton, Pa.
Children: Amy, 11; Brian, 6.
Residence: Houston, Texas

JAKE SCOTT

Safety **Georgia**

Height: 6-0 Weight: 188 9th Year

Born: July 20, 1945, Greenwood, South Carolina
Became Redskin: August 24, 1976, in trade with Miami for Bryant Salter, in which Redskins also got a draft choice.
NFL Games Played In: 110
Pro Career: Played one year of Canadian football, passing up senior year at Georgia, before being picked in 7th round of 1970 draft by the Dolphins. Played every game in his six years with Miami, making the Pro Bowl in five of those years.

He has a strong ability to play with injuries and has missed only two games during career, back-to-back in 1976 against Chicago and Kansas City, both losses. Played 80 minutes of pro football's longest game with broken hand in 1971 AFC playoff at Kansas City, and he intercepted on last play of first overtime.

Former MVP of Super Bowl VII against Redskins with end zone interception and 55 yard return. Has intercepted 42 passes and recovered 13 fumbles in eight years. Led Redskins with five fumble recoveries in 1976. Also a good strong tackler.

Scott is a local favorite, having attended Washington and Lee high school in Arlington and Bullis Prep in Silver Spring, Md.

He also holds an NFL record: most fair catches in one game (6) vs. Buffalo on Dec. 20, 1970.

CAREER STATISTICS

		Interceptions			Punt Returns			
Year	Team	No.	Yards	Avg.	No.	Yards	Avg.	TD
1977	Wash.	3	42	14.0	0	0	0.0	0
1976	Wash.	4	12	3.0	3	27	9.0	0
1975	Miami	6	60	10.0	1	10	10.0	0
1974	Miami	8	75	9.4	31	346	11.2	0
1973	Miami	4	71	17.8	22	266	12.1	0
1972	Miami	5	73	14.6	13	100	7.7	0
1971	Miami	7	34	4.9	33	318	9.6	0
1970	Miami	5	112	22.4	27	290	10.7	1
Total		42	479	11.4	130	1357	10.4	1

Pro Bowl: 1971, 1972, 1973, 1974, 1975.
College Career: All-American at Georgia with 10 interceptions in junior season (1968).
Education: Attended University of Georgia
Residence: Gypsum, Colorado

GEORGE STARKE

Offensive Tackle **Columbia**

Height: 6-5 Weight: 250 **6th Year**

Born: July 18, 1948, New York, New York
Became Redskin: August 2, 1972. Signed as free agent after being acquired on waivers from Dallas.
NFL Games Played In: 70
Pro Career: Starke broke in as starting right tackle in 1974 and has started 56 consecutive games at that position. He spent 1972 on the taxi squad and 1973 as a backup for Walter Rock.

The Redskins originally selected him in the 11th round of the 1971 draft. He was traded to Kansas City, later released, and picked up by Dallas. When Dallas placed him on waivers, the Redskins reclaimed him.
College Career: Was defensive end and tight end at Columbia, catching 35 passes for 478 yards. Also starting center on 1969 and 1970 basketball teams and was outstanding rebounder and defensive player.
Education: B.A., Fine Arts.
Off-Season: Film production with S.R. Associates
Residence: Washington, D.C.

TIM STOKES

Offensive Tackle **Oregon**

Height: 6-5 Weight: 252 5th Year

Born: March 16, 1950, Oakland, California
Became Redskin: September 4, 1975 in trade with Rams in which Redskins received two draft picks and gave up four.
NFL Games Played In: 39
Pro Career: He has started every game for past 2 seasons at the left tackle spot. After coming to the Redskins in trade in 1975, he earned the starting spot, but played only the first 5 games before a knee injury put him out for the season. Tim came into the NFL in 1973 as a 3rd round draft choice of the Los Angeles Rams.
College Career: Second-team All-Coast selection at Oregon, playing in 1972 Hula and Blue-Gray games.
Off-Season: Trucking business.
Residence: Eugene, Oregon.

DIRON TALBERT

Defensive Tackle **Texas**

Height: 6-5 Weight: 255 12th Year

Born: July 1, 1944, Pascagoula, Mississippi
Became Redskin: January 28, 1971, in trade with Los Angeles, in which Redskins got six players and a draft choice for seven draft choices over two years.
NFL Games Played In: 142
Pro Career: Rugged Diron hasn't missed a game since his 1967 rookie year, giving him a string of 140 consecutive games.

A defensive co-captain, he has led the team in QB sacks several times and is consistent week-after-week at his right tackle position.

In 1974, he was selected for the Pro Bowl. He was a 5th round future draft pick of Los Angeles in 1966 and suffered a knee injury his rookie 1967 season before becoming a starter.
College Career: Was one of three Talbert brothers to star for the Longhorns. Brother Don played offensive tackle for the Cowboys, Falcons and Saints. Diron was All-Southwest Conference for two season and honorable mention All-American. Played in Orange Bowl, Blue Bonnet, North-South and Senior Bowls during career.
Education: Physical Education major
Off-Season: Owns investment company.
Married: Susan Cope, Baltimore, Md.
Children: Amanda Faye, 3.
Residence: Houston, Texas

RETIREES FROM 1977 SQUAD

Charley Taylor

WR 6-3 210

13 years

NFL's all-time leading pass receiver (649 catches); holder of 10 Redskin records; 8-time Pro Bowl selectee; 10th player in NFL history to score 500 points; 1964 NFL Rookie of Year. Now on front-office staff.

Jerry Smith

TE 6-3 208

13 years

Caught more TD's than any TE in NFL history (60); his 421 catches ranked him 20th on the all-time NFL chart and second on Redskins chart; tied team record of three TD's in a game twice in career.

Brig Owens

S 6-1 190

12 years

Holds Redskin record for career interceptions (36); played in 154 consecutive games and never missed a game during career due to injury; scored five TD's, including two in one game vs. Giants in 1966.

Bob Brunet

RB 6-1 205

9 years

One of premier special team's players in NFL; gained 406 yards rushing, 200 receiving and scored four TD's as back; returned 19 kickoffs for 398 yards; second leading rusher on team as rookie.

JOE THEISMANN

Quarterback **Notre Dame**

Height: 6-0 Weight: 190 5th Year

Born: September 9, 1949

Became Redskin: March 1, 1974. Redskins traded draft choice to Miami for rights to Theismann on January 25, 1974.

NFL Games Played In: 51

Pro Career: He's started 12 games over last 2 seasons, gaining over 1000 yards each year. He also has a 5.6 career rushing average to add to his dimension as a QB. His best NFL game was a 20 of 32 for 302 yards day vs San Francisco in 1976. His 3 TD's to Fugett provided a 24-21 win.

He's been holder for FG's and PAT's and has had key fake plays the past 3 seasons. Also has 17 career punt returns.

Joe spent 3 years with Toronto of the Canadian Football League, passing up the 4th round offer by Miami. He passed for over 5000 yards and rushed for over 1000 in his 3 years at Toronto.

PRO RECORD

	Passing						Rushing			
Year	Att.	Comp.	Yards	Pct.	TD	Int.	No.	Yards	Avg.	TD
1977	182	84	1097	46.2	7	9	29	149	5.1	1
1976	163	79	1036	48.5	8	10	17	97	5.7	1
1975	22	10	96	45.5	1	3	3	34	11.3	0
1974	11	9	145	81.8	1	0	3	12	4.0	1
Totals	378	182	2374	48.1	17	22	52	292	5.6	3

College Career: All-American at Notre Dame and runner-up in Heisman Trophy balloting to Jim Plunkett. Set numerous passing records for the Irish and still holds mark for best passing mark in season. Led Notre Dame to back to back trips to Cotton Bowl, losing 21-17 to Texas in 1970 and winning 24-11 in 1971. Also participated in Hula Bowl in 1970.

Education: B.A., Sociology

Off-season: President and part owner of Joe Theismann's Restaurant, Bailey's Crossroads, Va.; part-time reporter for WJLA-TV.

Married: Cheryl Lynn Brown, Jackson, Michigan

Children: Joey, 6; Amy, 5. ***Residence:*** Reston, Virginia

Pat Fischer

CB 5-9 170

17 Years

Played in more games than any cornerback in NFL history (213); in 17 years, he intercepted 56 passes for 941 yards and scored four touchdowns; recovered 15 fumbles; played in three Pro Bowls.

MIKE THOMAS

Running Back **Nevada-Las Vegas**

Height: 5-11 Weight: 190 4th Year

Born: July 17, 1953, Greenville, Texas
Became Redskin: January 28, 1975. Picked in fifth round of 1975 draft, Redskins first choice that year.
NFL Games Played In: 40
Pro Career: He's already number 3 on the Redskins' all-time rushing list after leading the team in rushing for three consecutive years.

Mike was NFL Rookie of the Year with his 919-yard rushing, 483-yard receiving season. His first 100-yard game was actually only a "second-half game" as he picked up the 100 yards after sitting out the first half vs. St. Louis in 1975.

He and Larry Brown are the only Redskins to have 1,000-yard seasons. He also set a Redskin team best with his 195-yard game vs. St. Louis at Busch Stadium in 1976. A hamstring injury in 1977 slowed him somewhat, and he missed all pre-season and was never able to have a 100-yard game. He's also a talented receiver, averaging 32 catches a season.

100 Yard Games

1976		1975	
Sept. 19, Seattle	143(27)	Oct. 13, St. Louis	100 (18)
Nov. 14, N.Y. Giants	106(24)	Oct. 26, Cleveland	124 (27)
Nov. 21, St. Louis	195(31)	Nov. 9, N.Y. Giants	123 (25)

PRO RECORD

	Rushing					Receiving				
Year	Att.	Yards	Avg.	Long	TD	No.	Yards	Avg.	Long	TD
1977	228	806	3.5	31	3	28	245	8.8	25	2
1976	254	1101	4.3	28	5	28	290	10.4	34	4
1975	235	919	3.9	34	4	40	483	12.0	33	3
Totals	717	2826	3.9	34	12	96	1018	10.6	34	9

Pro Bowl: 1977
College Career: All-American for the Rebels of Las Vegas, gaining 3,149 yards and scoring 40 TD's. Gained 1,741 net yards in 1973. Thomas originally enrolled at Oklahoma, and went 90 yards for a TD the first time he touched the ball in the opener against Oregon. An injury forced him out of the lineup and he later transferred. Top single game was 314 yards vs Santa Clara in 20 carries.
Education: Business major.
Married: Judith McBeth, Sumter, South Carolina
Children: Katina Lashawn, 3.
Residence: Reston, Virginia

RUSTY TILLMAN

Linebacker **Northern Arizona**

Height: 6-2 Weight: 230 9th Year

Born: February 27, 1948, Beloit, Wisconsin
Became Redskin: February 6, 1970. Signed as free agent.
NFL Games Played In: 107
Pro Career: Tillman is captain of the Reskins noted "special teams" and has been a leader since arriving in 1970. Won middle linebacker spot near end of 1970 season, but has been used mainly as reserve for Harold McLinton over the past several seasons. Started 1974 Bears game and playoff game against Rams for injured McLinton.

Has played in 84 consecutive games. Has also returned 13 kickoffs for 103 yards during career. Tillman recovered a fumble at St. Louis subbing for McLinton at MLB in 1976.
College Career: Co-captain as senior at Northern Arizona as linebacker. As junior, he played DE, TE, and punted. Caught 10 passes for 206 yards and two TD's. His 13 punts for 578 yards and 44.5 average is school record. Originally earned letter at the University of Arizona, but transferred to NAU.
Education: B.S., Physical Education.
Residence: Aldie, Virginia

GERARD WILLIAMS

Cornerback **Langston**

Height: 6-1 Weight: 185 3rd Year

Born: May 25, 1952, Oklahoma City, Oklahoma
Became Redskin: February 17, 1976. Signed as free agent.
NFL Games Played In: 28
Pro Career: 1977 was Gerard's first test as an NFL cornerback as he started 11 of the 14 games in place of veteran Pat Fischer. He came through with 4 interceptions and numerous deflections, but was always challenged by opposing quarterbacks. The valuable experience should help in 1978.

Originally signed by the Cowboys, he was released and signed by Birmingham of the WFL. In 2 seasons there he had 7 interceptions in 18 games. His 2 TD's on interceptions led the WFL in 1974. He joined the Redskins after the WFL folded and has played all 28 games in his 2 years.
College Career: Played wide receiver and defensive back for Langston University. Was all-conference and returned an interception 100 yards. Set school mark of 204 yards with interceptions for single season. Participated in NAIA playoffs.
Education: B.S., Physical Education
Residence: Oklahoma City, Oklahoma

1978 FIRST-YEAR ROSTER

Name	NFL Exp.	Pos.	Ht.	Wt.	Age	College	How Acq.
Curtis Akins	1	G	6-3	236	25	New Mexico	FA
Dwight Allen	R	WR	6-0	185	23	Bethune-Cookman	FA
Doug Barwegan	R	WR	5-11	188	22	Arkansas	FA
Jim Biscoe	R	WR	6-0	185	23	Santa Clara	FA
Perry Brooks	1	DT/DE	6-3	260	23	Southern	FA
Mike Burris	R	LB	6-2	230	25	Los Angeles Harbor	FA
Skip Chase	1	TE	6-5	245	23	Towson State	FA
Al Cowans	1	S	6-0	185	23	Florida	FA
Mel DeLaura	R	WR	6-0	200	25	Portland State	FA
Keith Eck	1	C	6-4	255	22	UCLA	FA
Tim Ellis	R	QB	6-3	200	22	Mississippi	FA
Larry Franklin	R	WR	6-1	184	22	Jackson State	FA
Scott Gardner	1	QB	6-3	200	24	Virginia	FA
Tony Green	R	RB	5-9	185	21	Florida	D6-78
Mark Griffin	1	T	6-5	250	23	North Carolina	FA
Jim Harlan	1	T/C	6-4	250	24	Howard Payne	FA
Don Harris	1	DB	6-2	185	24	Rutgers	D11-77
Reggie Haynes	1	TE	6-2	229	23	Nevada-Las Vegas	D7-77
Scott Hertenstein	R	DE	6-3	245	22	Azusa-Pacific	D10-78
Adrian Hickmon	1	LB	6-3	225	23	Harding	FA
Mike Horton	1	G	6-3	258	25	UCLA	FA
Don Hover	R	LB	6-2	222	23	Washington State	D8-78
John Hurley	R	QB	6-3	205	23	Santa Clara	D9-78
Keith Jenkins	1	S	6-2	185	23	Cincinnati	FA
Duane Jones	R	RB	6-2	205	23	Mississippi Valley	FA
Danny Knott	R	RB	6-2	205	22	Notre Dame	FA
Walker Lee	R	WR	6-0	178	22	North Carolina	D8-78
Alva Liles	R	G	6-3	255	22	Boise State	FA
Steve McCabe	R	G	6-4	250	21	Bowdoin	D12-78
Duncan McColl	1	DE	6-4	235	22	Stanford	D4-77
Kenneth McCarron	R	K	6-1	205	26	Westfield State	FA
Maurice Mitchell	1	WR	5-11	180	23	Northern Michigan	FA
Cleo Montgomery	R	WR	5-9	182	22	Abilene Christian	FA
Charlie Nash	1	WR	5-10	172	23	Arizona	FA
Rod Overholt	1	S	6-2	193	23	Catawba	FA
Johnny Owens	1	DE	6-5	250	24	Tennessee State	FA
Jimmy Raglon	R	WR	5-9	167	23	Texas Southern	FA
Grady Richardson	R	TE	6-4	226	27	U of Cal-Fullerton	FA
George Roberts	R	P	6-0	172	23	VPI	FA
Gerry Roberts	1	DE	6-5	245	23	UCLA	FA
Chuck Rodgers	1	CB	5-11	185	23	North Dakota State	FA
Glover Rogers	1	TE	6-3	220	24	Iowa State	FA
Mike Sandusky	R	G/T	6-3	255	21	Duke	FA
Bill Siebolt	R	DT	6-4	260	23	Boston College	FA
John Thomas Smith	R	S	6-2	180	22	North Texas State	FA
Chris Tormey	R	LB	6-3	230	23	Idaho	FA
Stan Varner	1	DE/DT	6-4	250	25	Brigham Young	FA
Ron Wade	1	DE	6-6	245	22	Cal State—Davis	FA
Ken West	R	DB	6-1	188	21	Boise State	FA
Curtis Wester	1	G	6-3	250	27	East Texas State	FA
Mike Williams	R	CB	5-10	180	22	Texas A&M	D11-78
Steve Wilson	R	WR	5-11	170	23	Angelo State	FA
Billy Woods	R	DB	6-1	195	23	Georgia	FA
Mike Yeates	R	G	6-1	242	23	Maryland	FA

1978 VETERAN ROSTER

Name	Pos.	Ht.	Wt.	NFL Exp.	Age	College
Mike Bragg	P	5-11	186	11	32	Richmond
Eddie Brown	S	5-11	190	5	26	Tennessee
Bill Brundige	DT	6-5	270	9	29	Colorado
Bart Buetow	T/G	6-6	255	2	27	Minnesota
Danny Buggs	WR	6-2	185	4	25	West Virginia
Dave Butz	DT	6-7	285	6	28	Purdue
Tommy Campbell	CB	6-1	188	2	27	Iowa State
Mike Curtis	LB	6-2	232	14	35	Duke
Brad Dusek	LB	6-2	214	5	27	Texas A&M
Pat Fischer	CB	5-9	170	17	38	Nebraska
Ted Fritsch	C	6-2	242	7	28	St. Norbert
Brian Fryer	WR	6-1	185	2	25	Edmonton
Jean Fugett	TE	6-4	230	7	26	Amherst
Frank Grant	WR	5-11	181	6	28	Southern Colorado
Windlan Hall	S	5-11	175	7	28	Arizona State
Chris Hanburger	LB	6-2	218	14	37	North Carolina
Clarence Harmon	RB	5-11	190	2	22	Mississippi State
Greg Hartle	LB	6-2	225	4	27	Newberry
Len Hauss	C	6-2	235	15	36	Georgia
Terry Hermeling	G	6-5	255	9	32	Nevada-Reno
Dallas Hickman	DE	6-6	235	3	26	California-Berkeley
Calvin Hill	RB	6-4	227	9	31	Yale
Ken Houston	S	6-3	198	12	33	Prairie View
Dennis Johnson	DE	6-4	265	5	26	Delaware
Billy Kilmer	QB	6-0	204	16	39	UCLA
Jeff Kinney	RB	6-2	215	6	28	Nebraska
Bob Kuziel	C/T	6-5	255	4	28	Pittsburgh
Joe Lavender	CB	6-4	190	6	29	San Diego State
Billy Lefear	WR	5-11	190	5	28	Henderson State
Karl Lorch	DE	6-3	258	3	28	Southern California
Jim Mandich	TE	6-2	215	9	30	Michigan
Ed Marshall	WR	6-4	198	4	31	Cameron State
Ron McDole	DE	6-4	265	18	39	Nebraska
Harold McLinton	LB	6-2	235	10	31	Southern
Tom Mitchell	TE	6-2	215	12	34	Bucknell
Mark Moseley	K	6-3	205	7	30	Stephen F. Austin
Eddie Moss	RB	6-0	225	5	30	Southeast Missouri
Mark Murphy	S	6-4	210	2	23	Colgate
Dan Nugent	G	6-3	250	3	25	Auburn
Stu O'Dell	LB	6-1	220	5	26	Indiana
Tommy Reamon	RB	5-10	192	2	26	Missouri
John Riggins	RB	6-2	230	8	29	Kansas
Ron Saul	G	6-3	254	9	30	Michigan State
Jake Scott	S	6-0	188	9	33	Georgia
George Starke	T	6-5	250	6	30	Columbia
Tim Stokes	T	6-5	252	5	28	Oregon
Diron Talbert	DT	6-5	255	12	34	Texas
Joe Theismann	QB	6-0	190	5	29	Notre Dame
Mike Thomas	RB	5-11	190	4	25	Nevada-Las Vegas
Rusty Tillman	LB	6-2	230	9	30	Northern Arizona
Jim Weatherly	C	6-3	250	2	26	No college
Gerard Williams	CB	6-1	184	3	26	Langston
Pete Wysocki	LB	6-2	225	4	29	Western Michigan

PETE WYSOCKI

Linebacker **Western Michigan**

Height: 6-2 Weight: 226 4th Year

Born: October 3, 1948, Detroit, Michigan
Became Redskin: June 3, 1975. Signed as free agent.
NFL Games Played In: 40
Pro Career: In 3 years with the Redskins, Pete has established a reputation as one of the top special team players in the NFL. Also a talented linebacker, he showed his skills as an all-pro in the Caniadian League with Saskatchewan in 1974.

He signed with the Hamilton Tiger-Cats after college in 1971, and played with the Toronto Argonauts in 1972 before going on to Saskatchewan. He has 2 fumble recoveries to his credit in the NFL.

College Career: Led Western Michigan in tackles as senior and was all-conference and team MVP. Played wide receiver and tight end earlier in career.
Education: B.S., Fine Arts
Married: Silva Eide, Bergen, Norway ***Children:*** Bannon, 10.
Off-Season: Account executive, WRC Radio
Residence: Herndon, Virginia

1977 Draft Choice Profiles

Round Six:

TONY GREEN

Running Back—Florida 5-9 185

"He's an eye-catcher. He brings the crowd to its feet," Beathard says of the Redskins' top choice. Green is clocked at 4.5 in the 40 and has unusual balance, according to Beathard. Florida's all-time leading rusher averaged 5.8 and 6.3 yards per carry in his final two years. As a senior he had 726 yards on 119 carries and scored eight touchdowns. Area fans remember his 178-yard game vs. Maryland with a 76-yard touchdown gallop in a 1974 17-10 Florida victory.

Round Eight:

WALKER LEE

Wide Receiver—North Carolina 5-11 183

"He's got speed, quickness and the cutting ability you look for in a receiver," Beathard says. Lee went to North Carolina without a scholarship and earned one because of his skills. A former high school quarterback, he started for a Tar Heel team that was primarily a running oriented school. As a senior he grabbed 16 passes for 220 yards and three touchdowns. He has 4.4 speed in the 40.

DON HOVER
Linebacker—Washington State 6-2 222

"Don's a very intelligent player with pretty good speed," Beathard comments. The Redskins also hope to get a lot of special teams action from him. He may have been overlooked because he sat out a year (his junior) to earn money to support his wife and two-year old son by working on a wheat farm.

Round Nine:

JOHN HURLEY
Quarterback—Santa Clara 6-3 205

"This guy has the potential to play in the NFL," Beathard feels. He broke his index finger as a senior in the third game, but still passed for 1,103 yards and seven touchdowns with a 63 per cent completion mark. The day he broke his finger, he still completed 19 of 30 for 365 yards and three touchdowns. As a junior, he passed for 1,426 yards and nine touchdowns, including a 28 of 42 for 403 yards and a three-touchdown game. He graduated in January and was working as an accountant. His father played under Amos Alonzo Stagg and was drafted by the Redskins in the 1940's, but chose law school instead.

Round Ten:

SCOTT HERTENSTEIN
Defensive End—Azusa-Pacific 6-3 245

After an outstanding high school career, he was recruited by Nebraska. After two years, he transferred to Azusa Pacific, where he recorded 21 quarterback sacks while earning NAIA All-American honors.

Round Eleven:

MIKE WILLIAMS
Cornerback—Texas A&M 5-10 180

"He's had real fine coaching and training. He's also quick and smooth," Beathard notes. He's clocked at 4.6 in the 40 and could also help the Redskins special teams. From the same alma mater as Coach Pardee and linebacker Brad Dusek.

Round Twelve:

STEVE McCABE
Guard—Bowdoin 6-4 250

The captain of his college team, McCabe is "a good athlete who has the right attitude." He could earn a back-up spot on the line or special teams with hard work.

1978 OPPONENTS

NEW ENGLAND PATRIOTS

American Conference, Eastern Division

Sunday, September 3, Schaefer Stadium, 1 P.M.

Head Coach: Chuck Fairbanks (36-34-0)
Public Relations: Pat Horne
Phone: 617-543-7911
Schaefer Stadium: 61,279 capacity

Series Standings: Patriots lead, 1-0
1972—Patriots 24, Redskins 23 (NE)

1977 SKINS 16 PATS 14

W

1977 Results (9-5)			1978 Schedule
21	Kansas City	17	Sept. 3—Washington
27	@Cleveland	30	Sept. 10—@St. Louis
27	@N.Y. Jets	30	Sept. 18—Balt. (Mon.)
31	Seattle	0	Sept. 24—@Oakland
24	@San Diego	20	Oct. 1—San Diego
17	Baltimore	3	Oct. 8—Philadelphia
24	N.Y. Jets	13	Oct. 15—@Cincinnati
14	Buffalo	24	Oct. 22—Miami
5	@Miami	17	Oct. 29—N.Y. Jets
20	@Buffalo	7	Nov. 5—@Buffalo
14	Philadelphia	6	Nov. 12—Houston
16	@Atlanta	10	Nov. 19—@N.Y. Jets
14	Miami	10	Nov. 26—@Baltimore
24	@Baltimore	30	Dec. 3—@Dallas
			Dec. 10—Buffalo
			Dec. 18—@Miami (Mon.)

1977 TEAM LEADERS

Rushing	Att.	Yds.	Avg.
Sam Cunningham	270	1015	3.8
Don Calhoun	198	727	3.7

Passing	Att.	Comp.	Yds.	TDs	Int.
Steve Grogan	305	160	2162	17	21

Receiving	No.	Yds.	Avg.
Sam Cunningham	42	370	8.8
Darryl Stingley	39	657	16.8

Scoring	FG	PAT	Pts.
John Smith	15-21	33-33	78

SEASON SELL-OUTS. . . . Home games at RFK Stadium have been sold out in advance since 1967, a string of some 83 consecutive games. All tickets are sold on a season basis, but as in all sports this was not always the case. In 1937, when the Redskins arrived in Washington only 916 die-hard fans purchased tickets for all six home games.

REDSKIN STREAKS . . . . In the first HOME game of the season (this year vs. Philadelphia, September 10), the Redskins have won the last three in-a-row and 10 of the last 11 home openers. In the FIRST game of the season (this year vs. New England), the Redskins have won 8 of their openers in 10 seasons.

PHILADELPHIA EAGLES
National Conference, Eastern Division

Sunday, September 10, RFK Stadium, 1 P.M.
Sunday, October 15, Veterans Stadium, 1 P.M.

Head Coach: Dick Vermeil (9-19)
Public Relations: Jim Gallagher
Chick McElrone
Phone: 215-463-2500
Veterans Stadium: 66,052 capacity

Series Standings: Redskins lead, 44-32-6

W-L

1977 Results (5-9)			1978 Schedule
13	Tampa Bay	3	Sept. 3—Los Angeles
0	@Los Angeles	20	Sept. 10—@Washington
13	@Detroit	17	Sept. 17—@New Orleans
28	@N.Y. Giants	10	Sept. 24—Miami
17	St. Louis	21	Oct. 1—@Baltimore
10	Dallas	16	Oct. 8—@New England
17	@Washington	23	Oct. 15—Washington
28	New Orleans	7	Oct. 22—@Dallas
14	Washington	17	Oct. 29—St. Louis
16	@St. Louis	21	Nov. 5—Green Bay
6	N.E. Pats	14	Nov. 12—N.Y. Jets
14	@Dallas	24	Nov. 19—@N.Y. Giants
17	N.Y. Giants	14	Nov. 26—@St. Louis
27	N.Y. Jets	0	Dec. 3—@Minnesota
			Dec. 10—Dallas
			Dec. 17—N.Y. Giants

1977 TEAM LEADERS

Rushing

	Att.	Yds.	Avg.
Mike Hogan	155	546	3.5
Tom Sullivan	125	363	2.9

Passing

	Att.	Comp.	Yds.	TDs	Int.
Pat Jaworski	346	166	2183	18	21

Receiving

	No.	Yds.	Avg.
Harold Carmichael	46	665	14.5
Charles Smith	33	464	14.1

Scoring

	TD	Pts.
Harold Carmichael	7	42

ST. LOUIS CARDINALS
National Conference, Eastern Division

Sunday, September 17, Busch Stadium, 1 P.M.
Sunday, November 19, RFK Stadium, 1 P.M.

Head Coach: Bud Wilkinson
Public Relations: Kevin Byrne
Phone: 314-421-0777
Busch Stadium: 51,392 capacity

Series Standings: Redskins lead, 33-27-1

W

1977 Results (7-7)			1978 Schedule
0	@Denver	7	Sept. 3—@Chicago
16	Chicago	13	Sept. 10—New England
14	@Washington	24	Sept. 17—Washington
24	Dallas	30	Sept. 24—@Dallas
21	@Philadelphia	17	Oct. 1—@Miami
49	New Orleans	31	Oct. 8—Baltimore
28	N.Y. Giants	0	Oct. 15—Dallas
27	@Minnesota	7	Oct. 22—@N.Y. Jets
24	@Dallas	17	Oct. 29—@Philadelphia
21	Philadelphia	16	Nov. 5—N.Y. Giants
14	Miami	55	Nov. 12—@San Francisco
7	@N.Y. Giants	27	Nov. 19—@Washington
20	Washington	26	Nov. 26—Philadelphia
7	Tampa Bay	17	Dec. 3—Detroit
			Dec. 10—@N.Y. Giants
			Dec. 17—Atlanta

1977 TEAM LEADERS

Rushing

	Att.	Yds.	Avg.
Terry Metcalf*	149	739	5.0
Wayne Morris	165	661	4.0

Passing

	Att.	Comp.	Yds.	TDs	Int.
Jim Hart	354	185	2534	13	20

Receiving

	No.	Yds.	Avg.
Ike Harris	40	547	13.7
Mel Gray	38	782	20.6

Scoring

	FG	PAT	Pts.
Jim Bakken	7-16	35-36	56

*Canada

NEW YORK JETS

American Conference, Eastern Division

Sunday, September 24, RFK Stadium, 1 P.M.

Head Coach: Walt Michaels (3-11)
Public Relations: Frank Ramos
Ed Wisneski
Phone: 212-421-6600
Shea Stadium: 60,000 capacity

Series Standing: Redskins lead, 2-0
1976—Redskins, 37-16 (NY)
1972—Redskins, 35-17 (NY)

1977 Results (3-11)			1978 Schedule
0	@Houston	20	Sept. 3—Miami
12	Baltimore	20	Sept. 10—@Buffalo
30	N.E. Pats	27	Sept. 17—Seattle
24	@Buffalo	19	Sept. 24—@Washington
17	@Miami	21	Oct. 1—Pittsburgh
27	Oakland	28	Oct. 8—Buffalo
13	@N.E. Pats	24	Oct. 15—@Baltimore
10	Miami	14	Oct. 22—St. Louis
0	Seattle	17	Oct. 29—@New England
12	@Baltimore	33	Nov. 5—@Denver
20	Pittsburgh	23	Nov. 12—@Philadelphia
16	@New Orleans	13	Nov. 19—New England
10	Buffalo	14	Nov. 26—@Miami
0	@Philadelphia	27	Dec. 3—Baltimore
			Dec. 10—@Cleveland
			Dec. 17—Dallas

1977 TEAM LEADERS

Rushing

	Att.	Yds.	Avg.
Clark Gaines	158	595	3.8
Scott Dierking	79	315	4.0

Passing

	Att.	Comp.	Yds.	TDs	Int.
Richard Todd	265	133	1863	11	17

Receiving

	No.	Yds.	Avg.
Clark Gaines	55	469	8.5
Wesley Walker	35	740	21.1

Scoring

	FG	PAT	Pts.
Pat Leahy	15-25	18-21	63

DALLAS COWBOYS

National Conference Eastern Division

Monday, October 2, RFK Stadium, 9 P.M.
Thursday, November 23, Texas Stadium, 2:30 P.M.

Head Coach: Tom Landry (149-95-6)
Public Relations: Doug Todd
George Heddleston
Phone: 214-369-8000
Texas Stadium: 65,101 capacity
Series Standings: Cowboys lead, 20-14-2

1977 Results (12-2)			1978 Schedule
16	@Minnesota*	10	Sept. 4—Balt. (Mon.)
41	N.Y. Giants	21	Sept. 10—@N.Y. Giants
23	Tampa Bay	7	Sept. 17—@Los Angeles
30	@St. Louis	24	Sept. 24—St. Louis
34	Washington	16	Oct. 2—@Wash. (Mon.)
16	@Philadelphia	10	Oct. 8—N.Y. Giants
37	Detroit	0	Oct. 15—@St. Louis
24	@N.Y. Giants	10	Oct. 22—Philadelphia
17	St. Louis	24	Oct. 26—Minn. (Thurs.)
13	@Pittsburgh	28	Nov. 5—@Miami
14	@Washington	7	Nov. 12—@Green Bay (Milw.)
24	Philadelphia	14	Nov. 19—New Orleans
42	@San Francisco	35	Nov. 23—Wash. (Thanks.)
14	Denver	6	Dec. 3—New England
			Dec. 10—@Philadelphia
			Dec. 17—@N.Y. Jets

*Overtime

1977 TEAM LEADERS

Rushing

	Att.	Yds.	Avg.
Tony Dorsett	208	1007	4.8
Robert Newhouse	180	721	4.0

Passing

	Att.	Comp.	Yds.	TDs	Int.
Roger Staubach	361	210	2620	18	9

Receiving

	No.	Yds.	Avg.
Drew Pearson	48	870	18.1
Preston Pearson	46	535	11.6

Scoring

	FG	PAT	Pts.
Efren Herrera	18-29	39-41	93

DETROIT LIONS

National Conference, Central Division

Sunday, October 8, Pontiac Silverdome, 1 P.M.

Head Coach: Monte Clark
Public Relations: Don Kremer
Brian Muir
Phone: 313-335-4131
Pontiac Silverdome: 80,638 capacity

Series Standings: Redskins lead, 12-3

1977 Results			1978 Schedule
	(6-8)		Sept. 3—Green Bay
20	@Chicago	30	Sept. 9—@Tampa Bay (Sat.)
23	New Orleans	19	Sept. 17—Chicago
17	Philadelphia	13	Sept. 24—@Seattle
7	@Minnesota	14	Oct. 1—@Green Bay (Milw.)
10	Green Bay	6	Oct. 8—Washington
7	@San Francisco	28	Oct. 15—@Atlanta
0	@Dallas	37	Oct. 22—San Diego
20	San Diego	0	Oct. 29—@Chicago
6	@Atlanta	17	Nov. 5—@Minnesota
16	Tampa Bay	7	Nov. 12—Tampa Bay
14	Chicago	31	Nov. 19—@Oakland
9	@Green Bay	10	Nov. 23—Denver (Thanks.)
13	@Baltimore	10	Dec. 3—@St. Louis
21	Minnesota	30	Dec. 9—Minnesota (Sat.)
			Dec. 17—San Francisco

1977 TEAM LEADERS

Rushing

	Att.	Yds.	Avg.
Horace King	155	521	3.4
Rick Kane	124	421	3.4

Passing

	Att.	Comp.	Yds.	TDs	Int.
Greg Landry	240	135	1359	6	7

Receiving

	No.	Yds.	Avg.
Horace King	40	238	6.0
Dave Hill	32	465	14.5

Scoring

	FG	PAT	Pts.
Steve Mike-Mayer	8-19	19-23	43

NEW YORK GIANTS

National Conference, Eastern Division

Sunday, October 22, Giants Stadium, 1 P.M.
Sunday, November 12, RFK Stadium, 1 P.M.

Head Coach: John McVay (8-13)
Public Relations: Ed Croke
Tom Power
Phone: 201-935-8111
Giants Stadium: 76,500 capacity

Series Standings: Giants lead, 47-32-2

1977 Results			1978 Schedule
	(5-9)		Sept. 2—@Tampa Bay (Sat.)
20	Washington	17	Sept. 10—Dallas
21	@Dallas	41	Sept. 17—Kansas City
3	@Atlanta	17	Sept. 24—San Francisco
10	Philadelphia	28	Oct. 1—@Atlanta
20	San Francisco	17	Oct. 8—@Dallas
17	@Washington	6	Oct. 15—Tampa Bay
0	@St. Louis	28	Oct. 22—Washington
10	Dallas	24	Oct. 29—@New Orleans
10	@Tampa Bay	0	Nov. 5—@St. Louis
7	Cleveland	21	Nov. 12—@Washington
13	Cincinnati	30	Nov. 19—Philadelphia
27	St. Louis	7	Nov. 26—@Buffalo
14	@Philadelphia	17	Dec. 3—Los Angeles
9	Chicago*	12	Dec. 10—St. Louis
			Dec. 17—@Philadelphia

*Overtime

1977 TEAM LEADERS

Rushing

	Att.	Yds.	Avg.
Bob Hammond	154	577	3.7
Doug Kotar	132	480	3.6

Passing

	Att.	Comp.	Yds.	TDs	Int.
Joe Pisarcik	241	103	1346	4	14

Receiving

	No.	Yds.	Avg.
Jimmy Robinson	22	422	19.2
Johnny Perkins	20	279	14.0

Scoring

	FG	PAT	Pts.
Joe Danelo	14-23	19-20	61

SAN FRANCISCO 49'ERS
National Conference, Western Division

Sunday, October 29, RFK Stadium, 1 P.M.

Head Coach: Pete McCulley
Public Relations: Dave Frei
Phone: 415-468-1149
Candlestick Park: 61,246 capacity

Series Standings: Tied, 4-4-1

1977 Results (5-9)			1978 Schedule
			Sept. 3—@Cleveland
0	@Pittsburgh	27	Sept. 10—Chicago
15	Miami	19	Sept. 17—@Houston
14	@Los Angeles	34	Sept. 24—@N.Y. Giants
0	Atlanta	7	Oct. 1—Cincinnati
17	@N.Y. Giants	20	Oct. 8—@Los Angeles
28	Detroit	7	Oct. 15—New Orleans
20	Tampa Bay	10	Oct. 22—Atllanta
10	@Atlanta	3	Oct. 29—@Washington
10	@New Orleans	7	Nov. 5—@Atlanta
10	Los Angeles	23	Nov. 12—St. Louis
20	New Orleans	17	Nov. 19—Los Angeles
27	@Minnesota	28	Nov. 27—Pittsburgh (Mon.)
35	Dallas	42	Dec. 3—@New Orleans
14	@Green Bay	16	Dec. 10—Tampa Bay
			Dec. 17—@Detroit

W

1977 TEAM LEADERS

Rushing

	Att.	Yds.	Avg.
Delvin Williams*	268	931	3.5
Wilbur Jackson	179	780	4.4
O.J. Simpson (Buffalo)	126	557	4.4

Passing

	Att.	Comp.	Yds.	TDs	Int.
Jim Plunkett	248	128	1693	9	14

Receiving

	No.	Yds.	Avg.
Gene Washington	32	638	19.9
Wilbur Jackson	22	169	7.7

Scoring

	TD	Pts.
Delvin Williams	9	54

*Traded

BALTIMORE COLTS
American Conference, Eastern Division

Monday, November 6, Memorial Stadium, 9 P.M.

Head Coach: Ted Marchibroda (31-11)
Public Relations: Jim Husbands
Marge Blatt
Phone: 301-667-4400
Memorial Stadium: 60,020 capacity

Series Standings: Colts lead, 14-4

1977 Results (10-4)			1978 Schedule
			Sept. 4—@Dallas (Mon.)
29	@Seattle	14	Sept. 10—Miami
20	@N.Y. Jets	12	Sept. 18—@New England
17	Buffalo	14	Sept. 24—@Buffalo
45	Miami	28	Oct. 1—Philadelphia
17	@Kansas City	6	Oct. 8—@St. Louis
3	@New England	17	Oct. 15—N.Y. Jets
31	Pittsburgh	21	Oct. 22—Denver
10	Washington	3	Oct. 29—@Miami
31	@Buffalo	13	Nov. 6—Washington (Mon.)
33	N.Y. Jets	12	Nov. 12—@Seattle
13	@Denver	27	Nov. 19—Cleveland
6	@Miami	17	Nov. 26—New England
10	Detroit	13	Dec. 3—@N.Y. Jets
30	New England	24	Dec. 9—@Pittsburgh (Sat.)
			Dec. 17—Buffalo

1977 TEAM LEADERS

Rushing

	Att.	Yds.	Avg.
Lydell Mitchell	301	1159	3.9
Ron Lee	84	346	4.1

Passing

	Att.	Comp.	Yds.	TDs	Int.
Bert Jones	393	224	2686	17	11

Receiving

	No.	Yds.	Avg.
Lydell Mitchell	71	620	8.7
Don McCauley	51	495	9.7

Scoring

	FG	PAT	Pts.
Tony Linhart	17-26	32-35	83

MIAMI DOLPHINS

American Conference, Eastern Division

Sunday, December 3, RFK Stadium, 1 P.M.

Head Coach: Don Shula (154-51-5)
Public Relations: Bob Kearney
Phone: 305-379-1851
Orange Bowl: 75,449 capacity

Series Standing: Redskins lead, 1-0
1974—Redskins, 20-11 (W)

1977 Results		
	(10-4)	
13	@Buffalo	0
19	@San Francisco	15
27	Houston	7
28	@Baltimore	45
21	N.Y. Jets	17
31	Seattle	14
13	San Diego	14
14	@N.Y. Jets	10
17	New England	5
17	@Cincinnati	23
55	@St. Louis	14
17	Baltimore	6
10	@New England	14
31	Buffalo	14

1978 Schedule
Sept. 3—@N.Y. Jets
Sept. 10—@Baltimore
Sept. 17—Buffalo
Sept. 24—@Philadelphia
Oct. 1—St. Louis
Oct. 9—Cincinnati (Mon.)
Oct. 15—@San Diego
Oct. 22—@New England
Oct. 29—Baltimore
Nov. 5—Dallas
Nov. 12—@Buffalo
Nov. 20—@Houston (Mon.)
Nov. 26—N.Y. Jets
Dec. 3—@Washington
Dec. 10—Oakland
Dec. 18—New England (Mon.)

1977 TEAM LEADERS

Rushing

	Att.	Yds.	Avg.
Benny Malone	129	615	4.8
Gary Davis	126	533	4.2

Passing

	Att.	Comp.	Yds.	TDs	Int.
Bob Griese	307	180	2252	22	13

Receiving

	No.	Yds.	Avg.
Nat Moore	52	765	14.7
Duriel Harris	34	601	17.7

Scoring

	TD	Pts.
Nat Moore	13	78

ATLANTA FALCONS

National Conference, Western Division

Sunday, December 10, Atlanta Stadium, 1 P.M.

Head Coach: Leeman Bennett (7-7)
Public Relations: Charlie Dayton
Phone: 404-588-1111
Atlanta-Fulton County Stadium: 60,489 capacity

Series Standings: Redskins lead, 5-0-1

1977 Results		
	(7-7)	
17	Los Angeles	6
6	@Washington	10
17	N.Y. Giants	3
7	@San Francisco	0
0	@Buffalo	3
16	@Chicago	10
7	Minnesota	14
3	San Francisco	10
17	Detroit	6
20	@New Orleans	21
17	@Tampa Bay	0
10	N.E. Pats	16
7	@Los Angeles	23
35	New Orleans	7

1978 Schedule
Sept. 3—Houston
Sept. 10—@Los Angeles
Sept. 17—Cleveland
Sept. 24—@Tampa Bay
Oct. 1—N.Y. Giants
Oct. 8—@Pittsburgh
Oct. 15—Detroit
Oct. 22—@San Francisco
Oct. 30—Los Angeles (Mon.)
Nov. 5—San Francisco
Nov. 12—@New Orleans
Nov. 19—@Chicago
Nov. 26—New Orleans
Dec. 3—@Cincinnati
Dec. 10—Washington
Dec. 17—@St. Louis

1977 TEAM LEADERS

Rushing

	Att.	Yds.	Avg.
Haskel Stanback	247	873	3.5
Woody Thompson	132	478	3.6

Passing

	Att.	Comp.	Yds.	TDs	Int.
Scott Hunter	151	70	898	2	3
Steve Bartkowski	136	64	796	5	13

Receiving

	No.	Yds.	Avg.
Alfred Jenkins	39	677	17.4
Haskel Stanback	30	261	8.7

Scoring

	TD	Pts.
Haskel Stanback	6	36

CHICAGO BEARS

National Conference, Central Division

Saturday, December 16, RFK Stadium, 1 P.M.

Head Coach: Neill Armstrong
Public Relations: Ted Haracz
Pat McCaskey
Phone: 312-663-5100
Soldier Field: 57,359 capacity

Series Standings: Bears lead, 10-7

1977 Results (9-5)			1978 Schedule
30	Detroit	20	Sept. 3—St. Louis
13	@St. Louis	16	Sept. 10—@San Francisco
24	New Orleans	42	Sept. 17—@Detroit
24	Los Angeles	23	Sept. 25—Minnesota (Mon.)
16	@Minnesota*	22	Oct. 1—Oakland
10	Atlanta	16	Oct. 8—@Green Bay
26	@Green Bay	0	Oct. 16—@Denver (Mon.)
0	@Houston	47	Oct. 22—@Tampa Bay
28	Kansas City	27	Oct. 29—Detroit
10	Minnesota	7	Nov. 5—Seattle
31	@Detroit	14	Nov. 12—@Minnesota
10	@Tampa Bay	0	Nov. 19—Atlanta
21	Green Bay	10	Nov. 26—Tampa Bay
12	@N.Y. Giants*	9	Dec. 4—@San Diego (Mon.)
			Dec. 10—Green Bay
			Dec. 16—@Washington (Sat.)

*Overtime

1977 TEAM LEADERS

Rushing

	Att.	Yds.	Avg.
Walter Payton	339	1852	5.5
Roland Harper	120	457	3.8

Passing

	Att.	Comp.	Yds.	TDs	Int.
Bob Avellini	293	154	2004	11	18

Receiving

	No.	Yds.	Avg.
James Scott	50	809	16.2
Walter Payton	27	269	10.0

Scoring

	TD	Pts.
Walter Payton	16	96

Dennis Johnson records one of his ten quarterback sacks.

1977 In Review

September 18—Giants 20; Redskins 17; (76,086) at New York

A field goal with :07 remaining was to do as much damage today as a field goal at this stadium on December 18 with :09 remaining in overtime would do to the Redskins playoff hopes.

After rallying for a 17-10 lead with 3:26 remaining, a deflected pass off Ken Houston's hands went for 47 yards to set up a tying Giant TD with 1:56 reading. Ten seconds later, a Mike Thomas fumble gave the ball back to the Giants, who responded with a game-winning 30-yard field goal.

A 30-yard TD interception by George Martin had put the Redskins in an early hole en route to their first opening loss since 1970.

Washington	**0**	**0**	**0**	**17**	**—**	**17**
NY Giants	**7**	**0**	**3**	**10**	**—**	**20**

New York —Martin 30-yard interception return (Danelo kick)
New York —Danelo 22-yard FG
Washington —Thomas 1-run (Moseley kick)
Washington —Riggins 3-pass from Kilmer (Moseley kick)
Washington —Moseley 51-yard FG
New York —Shirk 8-pass Golsteyn (Danelo kick)
New York —Danelo 30-yard FG

September 25—Redskins 10; Falcons 6; (55,031) Home

Two of the League's top defenses went to work as only one touchdown was scored all day, a 3rd quarter Mike Thomas pass from Billy Kilmer.

Atlanta went on to set an NFL record, while the Redskins established a team record for points yielded.

Washington	**0**	**3**	**7**	**0**	**—**	**10**
Atlanta	**0**	**0**	**3**	**3**	**—**	**6**

Washington —Moseley 26-yard FG
Atlanta —Mike-Meyer 23-yard FG
Washington —Thomas 2-pass (Moseley kick)
Atlanta —Mike-Meyer 27-yard FG

October 2—Redskins 24; Cardinals 14; (55,031) Home

Billy Kilmer passed for three touchdowns and mixed his play selection in a game that wasn't even as close as the score indicates.

John Riggins and Mike Thomas netted 117 and 115 yards, respectively, rushing and receiving in one of the best offensive productions of 1977.

The defense sacked QB Jim Hart twice and intercepted two of his tosses.

Washington	7	0	7	10	—	24
St. Louis	0	0	0	14	—	14

Washington —Grant 12-pass Kilmer (Moseley kick)
Washington —Fugett 27-pass Kilmer (Moseley kick)
St. Louis —Cain 7-pass Hart (Bakken kick)
Washington —Riggins 53-pass Kilmer (Moseley kick)
Washington —Moseley 41-yard FG
St. Louis —Morris 1-run (Bakken kick)

October 9—Redskins 10; Tampa Bay 0; (58,571) at Tampa

The Redskins struck early on way to their third straight win and the defense did the rest.

A Moseley field goal and a Thomas touchdown put the Redskins up 10–0 with less than 10 minutes gone in the game.

The defense was superb with 10 QB sacks, three interceptions, two fumble recoveries and only 136 net yards surrendered, along the way to the shutout.

Washington	10	0	0	0	—	10
Tampa Bay	0	0	0	0	—	0

Washington —Moseley 44-yard FG
Washington —Thomas 6-run (Moseley kick)

October 16—Dallas 34; Redskins 16; (62,115) at Dallas

The game was costly for the Redskins as John Riggins and Bob Brunet were lost for the year and Billy Kilmer bruised a shoulder that hampered him for the next six weeks.

The Redskins were prepared to post their second straight win in Texas, and led 6–0 after one period and 16–14 in the 3rd quarter before the Cowboys took advantage of several mistakes in the final period.

Washington	6	7	3	0	—	16
Dallas	0	14	6	14	—	34

Washington —Moseley 25-yard FG
Washington —Moseley 40-yard FG
Dallas —Richard 50-pass Staubach (Herrera kick)
Dallas —Newhouse 7-run (Herrera kick)
Washington —Harmon 1-pass Theismann (Moseley kick)
Washington —Moseley 53-yard FG
Dallas —Herrera 44-yard FG
Dallas —Herrera 52-yard FG
Dallas —D. Pearson 59-pass Staubach (Herrera kick)
Dallas —Newhouse 6-run (Herrera kick)

October 23—Giants 17; Redskins 6; (53,903) Home

Washington was ready to get back on the winning track and avenge the season opening loss but couldn't avoid their own mistakes and fell to a costly loss.

A TD-called back for illegal motion, two key holding penalties, three costly fumbles, and a clipping penalty showed the Redskins who their worst enemy was: themselves.

Washington	3	3	0	0	—	6
NY Giants	0	0	7	10	—	17

Washington —Moseley 35-yard FG
Washington —Moseley 45-yard FG
New York —Kotar 17-run (Danelo kick)
New York —Robinson 23-pass Pisarcik (Danelo kick)
New York —Danelo 20-yard FG

October 30—Redskins 23; Eagles 17; (55,031) Home

The Redskins scored their first two possessions on Jean Fugett/Joe Theismann passes as the Redskins got back in the win column. Mark Moseley added three field goals. Again, the Redskins continued to make mistakes, having 3 TD's called back and stalling drives with penalties.

Washington	14	6	3	0	—	23
Philadelphia	7	3	0	7	—	17

Washington —Fugett 15-pass Theismann (Moseley kick)
Washington —Fugett 15-pass Theismann (Moseley kick)
Philadelphia—Betterson 16-run (Muhlmann kick)
Philadelphia—Muhlmann 44-yard FG
Washington —Moseley 46-yard FG
Washington —Moseley 30-yard FG
Washington —Moseley 51-yard FG
Philadelphia—Carmichael 48-pass Jaworski (Muhlmann kick)

November 7—Colts 10; Redskins 3; (57,740) at Baltimore

A Monday night TV audience watched the teams play in a driving rainstorm, before the Colts pushed across a 4th quarter TD to even the Redskins record at 4-4, the lowest in seven years.

Washington drove 61 yards to the Colt 13-yard line and then passed for a TD, but officials ruled the clock had run out before the play got underway.

This was only the second loss in 11 Monday night games for Washington.

Washington	0	3	0	0	—	3
Baltimore	3	0	0	7	—	10

Baltimore —Linhart 26-yard FG
Washington —Moseley 40-yard FG
Baltimore —Scott 12-pass Jones (Linhart kick)

November 13—Redskins 17; Eagles 14; (60,702) Away

A blocked punt by Dallas Hickman sparked a 4th quarter rally that kept Redskin hopes alive. Mark Moseley booted a team record 54-yard field goal with 3:32 remaining to provide the winning margin. Theismann's TD passes to Grant and Buggs erased a 7-0 halftime deficit.

Washington	0	0	7	10	—	17
Baltimore	0	7	0	7	—	14

Philadelphia—Sullivan 21-pass Jaworski (Muhlmann kick)
Washington —Grant 14-pass Theismann (Moseley kick)
Philadelphia—Jaworski 1-run (Muhlmann kick)
Washington —Buggs 5-pass Theismann (Moseley kick)
Washington —Moseley 54-yard FG

November 21—Redskins 10; Packers 9; (51,498) Home

A second Monday night game in three weeks saw the Redskins prevail, 10-9. The victory made the Redskins the first team to win 10 games on Monday television.

Thomas had 81 yards rushing, 32 receiving, and scored the game's only TD in the 4th period.

Washington	0	3	0	7	—	10
Green Bay	0	3	3	3	—	9

Washington —Moseley 35-yard FG
Green Bay —Marcol 40-yard FG
Green Bay —Marcol 42-yard FG
Washington —Thomas 7-pass Theismann (Moseley kick)
Green Bay —Marcol 44-yard FG

November 27—Cowboys 14; Redskins 7; (55,031) Home

It was a case of winning the battle, but losing the war. Washington outplayed the Cowboys, but didn't outscore them. The Redskins had a TD called back, committed 11 penalties (one a key 4th down call on Dallas' TD drive), and Moseley was wide right on three field goals. Once again, the Redskins beat themselves.

Theismann passed for 231 yards, while the defense pretty well shut down the Cowboys. This was loss number five of the season, perhaps the one that enabled the Bears to edge in as the wild card.

Washington	0	7	0	0	—	7
Dallas	0	0	7	7	—	14

Washington —Theismann 1-run (Moseley kick)
Dallas —Richards 4-pass (Herrera kick)
Dallas —Dorsett 1-run (Herrera kick)

December 4—Redskins 10; Bills 0; (22,975) at Buffalo

In cold, windy Buffalo, the Redskin defense posted their second shutout of the season.

Theismann and Fugett connected for the lone TD and Buffalo QB Ferguson hit only 40% of his 42 passes and was intercepted twice and sacked three times by an agressive Redskin defense.

Washington	**0**	**7**	**0**	**3**	—	**10**
Buffalo	**0**	**0**	**0**	**0**	—	**0**

Washington —Fugett 12-pass Theismann (Moseley kick)
Washington —Moseley 19-yard FG

December 10—Redskins 26; Cardinals 20; (36,067) at St. Louis

Billy Kilmer came back from a six-week layoff to spark the team to a needed win at St. Louis in a game that eliminated the Cards from playoff contention for a second year in a row.

Kilmer's 71 play ball-control day and Moseley's four field goals fueled the Redskins' playoff hopes. Calvin Hill and Mike Thomas scored the TD's.

The defense intercepted Jim Hart three times, sacked him three times and recovered a fumble.

Washington	**10**	**3**	**3**	**10**	—	**26**
St. Louis	**0**	**10**	**3**	**7**	—	**20**

Washington —Hill 14-pass Kilmer (Moseley kick)
Washington —Moseley 40-yard FG
St. Louis —Bakken 32-yard FG
St. Louis —Jones 1-run (Bakken kick)
Washington —Moseley 23-yard FG
St. Louis —Bakken 27-yard FG
Washington —Moseley 37-yard FG
Washington —Moseley 42-yard FG
Washington —Thomas 4-run (Moseley kick)
St. Louis —Metcalf 68-pass Hart (Bakken kick)

December 17—Redskins 17; Rams 14; (54,208) Home

Calvin Hill's first start and Billy Kilmer's passing provided the Redskins with a third consecutive win and a 9-5 record.

Hill gained 89 yards rushing and 27 yards receiving in replacing Mike Thomas. Kilmer hit 12 of 21 for 144 yards and two touchdowns in the "must win" game.

Los Angeles rallied from a 17-0 third quarter deficit to the final margin and tried two field goals in the final 10 seconds but failed.

For Washington, it was "wait and see" time as their fate rested in the hands of Minnesota or Chicago.

It was in Giants Stadium, the same end of the field and the same situation as the Redskins' season opener that Bob Thomas kicked a FG with :09 remaining to seal the Redskin hopes for playoffs in 1977.

Washington	**14**	**0**	**3**	**0**	**—**	**17**
Los Angeles	**0**	**0**	**0**	**14**	**—**	**14**

Washington —Grant 59-pass Kilmer (Moseley kick)
Washington —Fugett 3-pass Kilmer (Moseley kick)
Washington —Moseley 45-yard FG
Los Angeles—Nelson 17-pass Ferragamo (Septien kick)
Los Angeles—Jodat 27-pass Ferragamo (Septien kick)

1977 Washington Redskins Report Card

TEAM STATISTICS

	Redskins	Opps.
Total First Downs	227	234
Rushing	79	112
Passing	124	102
Penalty	24	20
3rd Down Made/Att.	77/225	72/218
3rd Down Efficiency	34.2	33.0
Net Total Yards	3615	4110
Avg. Gain per Game	258.2	293.6
Total Offensive Plays	937	961
Avg. Gain per Play	3.9	4.3
Net Yards Rushing	1752	2039
Avg. Gain per Game	125.1	145.6
Total Rushing Plays	502	537
Avg. Gain per Rush	3.5	3.8
Net Yards Passing	1863	2071
Avg. Passing per Game	133.1	147.9
Tackled/Yards Lost	52/421	45/359
Gross Yards	2284	2430
Attempts/Completions	383/183	380/167
Percent Completed	47.8	43.9
Had Intercepted	16	21
Punts/Average	91/38.5	94/37.0
Net Punting Average	35.3	31.1
Punt Returns/Average	57/7.9	50/4.6
Kickoff Returns/Average	47/23.1	54/19.1
Intercepts./Avg. Ret.	21/9.0	16/18.5
Penalties/Yards	94/802	100/857
Fumbles/Ball Lost	26/14	27/12
Touchdowns	19	21
Rushing	4	8
Passing	15	12
Returns	0	1
Extra Points/Attempts	19/19	21/21
Field Goals/Attempts	21/37	14/29
Total Points	196	189

RESULTS AND ATTENDANCE

Won 9—Lost 5

(L)	17-20	at New York Giants	76,086
(W)	10-6	Atlanta Falcons	55,031
(W)	24-14	St. Louis Cardinals	55,031
(W)	10-0	at Tampa Bay Buc'nrs	58,571
(L)	16-34	at Dallas Cowboys	62,115
(L)	6-17	New York Giants	53,903
(W)	23-17	Philadelphia Eagles	55,031
(L)	3-10	at Baltimore Colts	57,740
(W)	17-14	at Philadelphia Eagles	60,702
(W)	10-9	Green Bay Packers	51,498
(L)	7-14	Dallas Cowboys	55,031
(W)	10-0	at Buffalo Bills	22,975
(W)	26-20	at St. Louis Cardinals	36,067
(W)	17-14	Los Angeles Rams	54,208

SCORE BY PERIODS

	1	2	3	4	OT	Total
Redskins	64	42	33	57	0	196
Opponents	17	37	32	103	0	189

PUNT RETURNS

	No.	FC	Yds.	Avg.	Lg.	TDs
E. Brown	57	8	452	7.9	43	0
Redskins	57	8	452	7.9	43	0
Opponents	50	7	228	4.6	50	0

RUSHING

	No.	Yds.	Avg.	Lg.	TDs
M. Thomas	228	806	3.5	31	3
Harmon	94	310	3.3	21	0
Hill	69	257	3.7	34	0
Riggins	68	203	3.0	12	0
Theismann	29	149	5.1	14	1
Kilmer	10	20	2.0	12	0
Brunet	3	6	2.0	3	0
Jones	1	1	1.0	1	0
Redskins	502	1752	3.5	34	4
Opponents	537	2039	3.8	44	8

PASS RECEIVING

	No.	Yds.	Avg.	Lg.	TDs
Fugett	36	631	17.5	52	5
Grant	34	480	14.1	59	3
Thomas	28	245	8.8	25	2
Buggs	26	341	13.1	45	1
Hill	18	154	8.6	23	1
Taylor	14	158	11.3	19	0
Harmon	14	119	8.5	22	1
Riggins	7	95	13.6	53	2
Jones	5	55	11.0	15	0
Smith	1	6	6.0	6	0
Redskins	183	2284	12.5	59	15
Opponents	167	2430	14.6	82	12

KICKOFF RETURNS

	No.	Yds.	Avg.	Lg.	TDs
E. Brown	34	852	25.1	46	0
Jones	2	42	21.0	29	0
Brunet	2	40	20.0	20	0
Harmon	1	18	18.0	18	0
Moss	2	35	17.5	21	0
Murphy	3	44	14.7	20	0
Tillman	3	39	13.0	16	0
Buggs	0	17	17.0	17	0
Redskins	47	1087	23.1	46	0
Opponents	54	1033	19.1	46	0

INTERCEPTIONS

	No.	Yds.	Avg.	Lg.	TDs
Houston	5	69	13.8	31	0
Lavender	4	36	9.0	31	0
Williams	4	25	6.3	25	0
Scott	3	42	14.0	25	0
McDole	2	15	7.5	15	0
Curtis	1	1	1.0	1	0
Dusek	1	0	0.0	0	0
Brown	1	0	0.0	0	0
Redskins	21	188	9.0	31	0
Opponents	16	296	18.5	45	1

SCORING

	TDR	TDP	TDRt	PAT	FG	TP
Moseley	0	0	0	19	21	82
Thomas	3	2	0	0	0	30
Fugett	0	5	0	0	0	30
Grant	0	3	0	0	0	18
Riggins	0	2	0	0	0	12
Harmon	0	1	0	0	0	6
Buggs	0	1	0	0	0	6
Hill	0	1	0	0	0	6
Theismann	1	0	0	0	0	6
Redskins	4	15	0	19	21	196
Opponents	8	12	1	21	14	189

FIELD GOALS

	1-19	20-29	30-39	40-49	50+
Moseley	1-1	3-3	4-5	9-22	4-6
Opponents	0-0	6-7	2-8	5-11	1-3

PUNTING

	No.	Yds.	Avg.	TB	in 20	Lg.
Bragg	91	3502	38.5	3	29	56
Opponents	94	3476	37.0	5	12	75

PASSING

	Att.	Comp.	Yards	Pct.	TDs	Int.	Lg.	Lost/Att.
Kilmer	201	99	1187	49.3	8	7	59	189/22
Theismann	182	84	1097	46.2	7	9	52	241/30
Redskins	383	183	2284	47.8	15	16	59	421/52
Opponents	380	167	2430	43.9	12	21	82	359/45

Redskins General Records

CHAMPIONSHIPS

World: 2 1937, Won 8, Lost 3. Defeated Bears in Playoff 28-21.
1942, Won 10, Lost 1. Defeated Bears in Playoff 14-6.
Eastern: 8 1937, 1940, 1942, 1943, 1945, 1972, 1973, 1974.
NFC: 1 1972, Beat Dallas 26-3 in RFK Stadium, Dec. 31.
NFC Eastern Division Co-Championship: 1973. 10-4 record. Tied with Dallas.
NFC Eastern Division Co-Championship: 1974. 10-4 record. Tied with Cardinals.

ALL-TIME WON AND LOST

Most Victories: 1972, Won 13, Lost 4 (Beat Dallas and Green Bay in Playoffs), Lost to Miami in Super Bowl VII for overall 13-4 record.
Best Season: 1942, Won 10, Lost 1 (Defeated Chicago for NFL title, 14-6).
Worst Season: 1961, Won 1, Lost 12, Tied 1.
Total Record: Won 253, Lost 239, Tied 21. Percentage .514.

LONGEST STREAKS

Winning: 14 Oct. 4, 1942, until Nov. 7, 1943 (held to 14-14 tie by Philadelphia-Pittsburgh).
Losing: 17 Oct. 30, 1960 until Nov. 19, 1961 (28-28 tie vs. Cowboys).

LARGEST CROWDS

At Home: 55,031 vs. Atlanta, St. Louis and Dallas, 1977.
On Road: 95,985, Aug. 15, 1951, vs. Rams (Los Angeles Times Charity Game).

All-Time Game Team Records—*The Most*

SCORING

Redskins: 72 vs **Giants**, Nov. 27, 1966. Score 72-41.
Vs Redskins: 62 **Browns**, Nov. 7, 1954. Score: 62-3
Note: Bears scored 73 pts vs Redskins in world championship game Dec. 8, 1940.

TOTAL YARDS GAINED

Redskins: 625 vs **Yanks**, Oct. 31, 1948 (124 rushing, 501 passing)
Vs Redskins: 584 **Rams**, Dec. 11, 1949 (179 rushing, 405 passing)

YARDS GAINED RUSHING

Redskins: 352 vs **Rams**, Nov. 25, 1951 (64 carries)
Vs Redskins: 376 **Eagles**, Nov. 21, 1948 (60 carries)

YARDS GAINED PASSING

Redskins: 501 vs **Yanks**, Oct. 31, 1948 (22 completions, 4 TDs)
Vs Redskins: 413 **Eagles**, Oct. 29, 1961 (41 attempts, 27 completed, 3 TDs)

FIRST DOWNS

Redskins: 29 vs **Lions**, Nov. 18, 1948 (12 rushing, 16 passing, 1 penalty) and 29 vs **Jets**, Dec. 5, 1976 (15 rushing, 12 passing, 2 penalty)
Vs Redskins: 33 **Browns**, Nov. 7, 1954 (15 rushing, 16 passing, 2 penalty)

PASSES ATTEMPTED

Redskins: 57 vs. **Bears**, Oct. 25, 1964 (completed 33)
50 vs. **Browns**, Nov. 26, 1967 (completed 32)
50 vs. **Eagles**, Dec. 3, 1967 (completed 30)
Vs. Redskins: 60 **Eagles**, Dec. 1, 1940 (completed 33)

PASSES COMPLETED

Redskins: 32 vs **Browns**, Nov. 26, 1967 (attempted 50)
Vs Redskins: 33 **Eagles**, Dec. 1, 1940 (attempted 60); **Bears**, Oct. 25, 1964 (attempted 58)

TOUCHDOWN PASSES

Redskins: 6 Twice. Latest: vs **Cardinals**, Nov. 23, 1947
Vs Redskins: 7 **Eagles**, Oct. 17, 1954
7 **Giants**, Oct. 28, 1962

PASSES HAD INTERCEPTED

Redskins: 7 **Giants**, Dec. 8, 1963 (attempted 39)
Redskins: 7 **Eagles**, Dec. 21, 1975 (attempted 41)
Vs Redskins: 7 **Steelers**, Dec. 3, 1950 (attempted 31)

PUNTS

Redskins: 14 vs **Eagles**, Nov. 5, 1939
Vs Redskins: 14 **Eagles**, Nov. 5, 1939

FUMBLES

Redskins: 8 vs **Steelers**, Nov. 14, 1937 (recovered 6)
Vs Redskins: 9 **Cardinals**, Oct. 25, 1976 (Redskins recovered 8)

All-Time Game Team Records—*The Least*

TOTAL YARDS GAINED

Redskins: 64 vs Browns, Nov. 7, 1954 (33 rushing, 31 passing)
Vs Redskins: 51 by Giants, Sept. 27, 1942 (1 rushing, 50 passing)
51 by Giants, Dec. 11, 1960 (–1 rushing, 52 passing)

YARDS GAINED RUSHING

Redskins: 14 vs Eagles, Sept. 28, 1947 (21 carries)
Vs Redskins: minus 29 by Rams, Oct. 11, 1942

YARDS GAINED PASSING

Redskins: minus 32 vs Steelers, Nov. 27, 1955 (9 attempts, 1 completed)
Vs Redskins: minus 3 by Giants, Oct. 1, 1939 (6 attempts, 1 completed)

FIRST DOWNS

Redskins: 4 vs Browns, Nov. 7, 1954 (2 rushing, 1 passing, 1 penalty)
Vs Redskins: 0 by Giants, Sept. 27, 1942

PASSES ATTEMPTED

Redskins: 7 three times. Last: vs Giants, Dec. 11, 1960 (0 completed)
Vs Redskins: 1 by Giants, Sept. 27, 1942 (completed it for 50 yds and TD)

PUNTS

Redskins: 1 three times. Latest: vs Packers, Oct. 19, 1958
Vs Redskins: 0 twice. Giants, Nov. 29, 1959; Eagles, Nov. 13, 1949

The Last Time

KICKOFF RETURNED FOR TOUCHDOWN

By Redskins: Nov. 24, 1974, Larry Jones vs. Eagles, 102 yds, **Tom Dempsey KO.**

Vs. Redskins: Oct. 13, 1975, Terry Metcalf, Cardinals, 93 yards, Moseley KO.

PUNT RETURNED FOR TOUCHDOWN

By Redskins: Oct. 25, 1976, Eddie Brown vs. Cardinals, 71 yards, Terry Joyce kicked.

Vs. Redskins: Oct. 6, 1974, Lamar Parrish, Bengals, 90 yards, Mike Bragg kicked.

PASS INTERCEPTION FOR TOUCHDOWN

By Redskins: Nov. 3, 1974, **Harold McLinton** vs. Packers, 14 yards, **Jack Concannon** passed.

Vs. Redskins: Sept. 18, 1977, **George Martin** (Giants), 30 yards, **Billy Kilmer** passed.

PUNT WAS BLOCKED

By Redskins: Nov. 13, 1977, **Dallas Hickman** vs. Philadelphia, **Spike Jones** kicked.

Vs. Redskins: Nov. 17, 1974, **Mark Washington**, Cowboys, **Mike Bragg** kicked.

FIELD GOAL WAS BLOCKED

By Redskins: Dec. 4, 1977, **Diron Talbert** vs. Buffalo, **Carson Long** attempted 45 yard FG.

Vs. Redskins: Nov. 21, 1977, **Ezra Johnson**, Packers. **Moseley** attempted 48 yard FG.

EXTRA POINT MISSED

By Redskins: Oct. 10, 1976, Mark Moseley vs. Chiefs.

Vs. Redskins: Dec. 5, 1976, Pat Leahy, Jets.

SHUTOUT WAS SCORED

By Redskins: Dec. 4, 1977, Redskins 10, Buffalo 0—Buffalo, New York.

Vs. Redskins: Nov. 21, 1971, Cowboys 13, Redskins 0—Washington, D.C.

ALL-TIME RECORD PLAYS

FROM SCRIMMAGE

By Redskins: 88 **Billy Wells** vs Cardinals, Nov. 21, 1954

Vs Redskins: 90 **Bobby Mitchell,** Browns, Nov. 15, 1959

In Washington: 90 **Bobby Mitchell, Browns,** Nov. 15, 1959

PASS PLAY

By Redskins: 99 **Andy Farkas,** 97-yd. run with 2-yd. pass from **Frank Filchock** vs. Steelers, Oct. 15, 1939; **George Izo,** 45-yd. pass to **Bobby Mitchell,** run 54-yds. vs. Browns, Sept. 15, 1963; **Sonny Jurgensen to Gerry Allen** vs. Bears, Sept. 15, 1968.

Vs Redskins: 95, **Don Meredith** to **Bob Hayes, Cowboys,** Nov. 13, 1966

In Washington: 99 **Redskins** and League Record by **Farkas and Filchock,** above.

PUNT RETURN

By Redskins: 96 **Bill Dudley** vs. Steelers, Dec. 3, 1950

Vs Redskins: 98 **Charles West,** Vikings, Nov. 3, 1968

In Washington: 95 **Frank Bernardi, Cardinals,** Oct. 14, 1956

KICKOFF RETURN

By Redskins: 102 **Larry Jones** vs **Eagles,** Nov. 24, 1974

Vs Redskins: 105 **Ollie Matson, Cardinals,** Oct. 14, 1956

In Washington: 105 **Ollie Matson, Cardinals,** Oct. 14, 1956

WITH INTERCEPTED PASS

By Redskins: 93 **Dick Poillon** vs Eagles, Nov. 21, 1948 (lateral)
78 **Jim Steffen** vs Cowboys, Sept. 29, 1963

Vs Redskins: 99 **George Buksar, Colts,** ran 18, lateraled to **Ernie Zalejski** who ran 81 on Nov. 26, 1950

In Washington: 99 **Buksar-Zalejski** play above

WITH FUMBLE

By Redskins: 76 **John Paluck** vs Giants, Dec. 2, 1956

Vs Redskins: 76 **Howie Weiss, Lions,** Oct. 27, 1940

In Washington: 62 **Brig Owens, Redskins,** Nov. 27, 1966 vs Giants

FIELD GOAL

By Redskins: 54 **Mark Moseley** vs. Eagles, Nov. 13, 1977.

Vs. Redskins: 52 **Bert Rechichar,** Colts, Oct. 25, 1953, **Jan Stenerud,** Chiefs, Oct. 10, 1976, and **Efren Herrera,** Cowboys, Oct. 16, 1977.

In Washington: 52 **John Aveni** vs. Eagles, Oct. 29, 1961 and **Jan Stenerud,** Chiefs, Oct. 10, 1976.

ALL-TIME PLAYER RECORDS

MOST YARDS GAINED RUSHING

LIFETIME

Redskins: 5,875 **Larry Brown**, 1969-1976 (1,530 carries, 3.8 avg.)

SEASON

Redskins: 1,216 **Larry Brown**, 1972 (285 carries, 4.3 avg.)

GAME

Redskins: 195 **Mike Thomas** vs. St. Louis Cardinals (31 carries) Nov. 21, 1976.
215* **Cliff Battles** vs. N.Y. Giants (16 carries) Oct. 18, 1933
Boston was home of the Redskins in 1933

Vs. Redskins: 232 **Bobby Mitchell**, Browns (14 carries) Nov. 15, 1959.

MOST TIMES CARRIED BALL

LIFETIME

Redskins: 1,530 **Larry Brown**, 1969-1976 (5,875 yards, 3.8 avg.)

SEASON

Redskins: 285 **Larry Brown**, 1972 (1216 yds, 4.3 avg.)

GAME

Redskins: 34 **Cliff Battles**, vs Eagles, Oct. 24, 1937 (103 yds)

Vs Redskins: 30 **Bill Paschal, Giants**, Dec. 3, 1944 (57 yds)
30 **John Griggs, Cards-Pitts.**, Oct. 29, 1944 (100 yds)

MOST PASS CATCHES

LIFETIME

Redskins: 649 **Charley Taylor**, 1964-1977 (9,140 yards, 79 TDs)

SEASON

Redskins: 72 **Bobby Mitchell**, 1962 (1,384 yds, 11 TDs)
72 **Charley Taylor**, 1966 (1,119 yds, 12 TDs)

GAME

Redskins: 11 **Bobby Mitchell** vs Steelers, Nov. 7, 1963 (218 yds, 2 TDs)
11 **Frank Grant** vs 49'ers, Nov. 7, 1976 (200 yds, 0 TDs)
11 **Charley Taylor** vs Cowboys, Nov. 13, 1966 (199 yds, 2 TDs)

Vs Redskins: 14 **Don Looney, Eagles**, Dec. 1, 1940 (180 yds)

MOST YARDS ON CATCHES

LIFETIME

Redskins: 9,140, **Charley Taylor**, 1964-1977 (649 catches; 14.1 avg.)

SEASON

Redskins: 1,436 **Bobby Mitchell**, 1963 (69 catches, 20.8 avg. 7 TDs)

GAME

Redskins: 218 **Bobby Mitchell** vs Steelers, Nov. 7, 1963 (11 catches)

Vs Redskins: 269 **Del Shofner, Giants**, Oct. 28, 1962 (11 catches)

MOST TOUCHDOWNS RECEIVING

LIFETIME

Redskins: 79 **Charley Taylor**, 1964-1977 (649 catches)

SEASON

Redskins: 12 **Hugh Taylor**, 1952 (41 catches)
12 **Charley Taylor**, 1966 (72 catches)
12 **Jerry Smith**, 1967 (67 catches)

GAME

Redskins: 3 **Hugh Taylor** (5 times) **Jerry Smith** (2 times), 1967 vs. Rams; 1969 vs. Cowboys; **Hal Crisler, Joe Walton; Pat Richter**, 1968 vs. Bears; **Larry Brown**, 1973 vs. Eagles; **Jean Fugett**, 1976 vs. 49'ers.

MOST POINTS

LIFETIME

Redskins: 540 **Charley Taylor**, 1964-1977 (90 TD's, 79 passes, 11 rushes)

SEASON

Redskins: 114 **Curt Knight**, 1971 (29 FGs, 27 PAT's)

GAME

Redskins: 24 **Dick James** vs Cowboys, Dec. 17, 1961 (4 TDs)
24 **Larry Brown** vs Eagles, Dec. 16, 1973 (4 TDs)
Vs Redskins: 25 **Bobby Joe Conrad**, Cards, Sept. 27, 1959 (3 TDs, 7 PAT's)

MOST TOUCHDOWNS

LIFETIME

Redskins: 90 **Charley Taylor**, 1964-1977 (79 passing, 11 rushing)

SEASON

Redskins: 15 **Charley Taylor**, 1966 (12 passing, 3 rushing)

GAME

Redskins: 4 **Dick James** vs Cowboys, Dec. 17, 1961
4 **Larry Brown** vs Eagles, Dec. 16, 1973
Vs Redskins: 4 **Bob Shaw**, Rams, Dec. 11, 1949
4 **Ollie Matson**, Cardinals, Nov. 21, 1954

MOST EXTRA POINTS

LIFETIME

Redskins: 172, **Curt Knight**, 1969-1973 (176 attempts)

SEASON

Redskins: 40, **Curt Knight**, 1972 (42 attempts)

GAME

Redskins: 9 **Charlie Gogolak** vs. Giants, Nov. 27, 1966
Vs. Redskins: 7 **Ray McLean**, Bears, Oct. 26, 1947
7 **Pat Summerall**, Giants, Nov. 5, 1961

MOST FIELD GOALS

LIFETIME

Redskins: 101 **Curt Knight,** 1969-1973 (175 attempts)

SEASON

Redskins: 29 **Curt Knight,** 1971 (49 attempts)

GAME

Redskins: 5 **Curt Knight** vs. Houston, Oct. 10, 1971 (15, 36, 13, 17, 39). Missed 2 (47, 33).

5 **Curt Knight** vs. Chicago, Nov. 14, 1971 (30, 12, 37, 9, 27). Missed 1 (45).

5 **Curt Knight** vs. Baltimore, Nov. 18, 1973 (35, 18, 37, 42, 29). Missed none.

MOST YARDS ON PASSES

LIFETIME

Redskins: 22,585 **Sonny Jurgensen,** 1964-1974

SEASON

Redskins: 3,747 **Sonny Jurgensen,** 1967 (508 attempted, 288 completed)

GAME

Redskins: 446 **Sammy Baugh** vs Yanks, Oct. 31, 1948

Vs Redskins: 413 Sonny Jurgensen, Eagles, Oct 29, 1961

PASSES ATTEMPTED

LIFETIME

Redskins: 3,155, **Sonny Jurgensen,** 1964-1974

SEASON

Redskins: 508 **Sonny Jurgensen,** 1967 (288 completed)

GAME

Redskins: 50—twice—by **Sonny Jurgensen** vs. Browns, Nov. 26, 1967 (32 completed) vs. Eagles, Dec. 3, 1967 (30 completed)

PASSES COMPLETED

LIFETIME

Redskins: 1,831 **Sonny Jurgensen,** 1964-1974

SEASON

Redskins: 288 **Sonny Jurgensen,** 1967 (508 attempted)

GAME

Redskins: 32 **Sonny Jurgensen** vs. Browns, Nov. 26, 1967 (50 attempted)

Vs Redskins: 33 **Davy O'Brien,** Eagles, Dec. 1, 1940 (60 attempted); **Bill Wade,** Bears, Oct. 25, 1964 (57 attempted)

MOST TOUCHDOWN PASSES

LIFETIME

Redskins: 209 **Sonny Jurgensen**, 1964-1974.

SEASON

Redskins: 31 **Sonny Jurgensen**, 1967.

GAME

Redskins: 6 **Sammy Baugh** vs. Cardinals, Nov. 23, 1947 and vs. Brooklyn. Oct. 31, 1943.

BEST PASSING COMPLETION PERCENTAGE

LIFETIME

Redskins: 58.0 **Sonny Jurgensen**, 1964-1974 (completed 1,831 of 3,155)

SEASON

Redskins: 70.3 **Sammy Baugh**, 1945 (completed 128 of 182)

GAME

Redskins: 87.5 **Sammy Baugh** vs. Steelers, Nov. 3, 1940 (completed 14 of 16)
Vs. Redskins: 84.6 **Charley Conerly, Giants**, Oct. 13, 1957 (completed 11 of 13)

Mike Thomas dives over for a touchdown against the Green Bay Packers. In three seasons, Thomas has scored 21 touchdowns and led the team in rushing all three years. He and Larry Brown are the only two Redskins to have gained 1,000 yards in a season.

Redskin Career Best

TOP TEN RUSHING

		No.	Yds.	Avg.
1969-76	1. Larry Brown	1530	5875	3.8
1957-64	2. Don Bosseler	780	3112	4.0
1975-	3. Mike Thomas	717	2826	3.9
1969-73	4. Charlie Harraway	719	2659	3.7
1949-51, 54-55	5. Rob Goode	519	2247	4.3
1938-44	6. Andy Farkas	556	1966	3.6
1957-64	7. Dick James	446	1741	3.9
1939-48	8. Dick Todd	368	1573	4.3
1964-77	9. Charley Taylor	442	1488	3.4
1950, 52-54	10. Charlie "ChooChoo" Justice	266	1285	4.8

(Note: Cliff Battles gained 3542 yards in 846 carries for Boston and Washington from 1932-37).

TOP TEN RECEIVING

		No.	Yards	Avg.	TD's
1964-77	1. Charley Taylor	649	9140	14.1	79
1965-77	2. Jerry Smith	421	5496	13.1	60
1962-68	3. Bobby Mitchell	393	6491	16.6	44
1947-54	4. Hugh Taylor	272	5233	19.2	58
1969-76	5. Larry Brown	238	2485	10.4	20
1971-76	6. Roy Jefferson	208	3119	15.0	16
1958-63	7. Bill Anderson	168	2930	17.4	14
1969-73	8. Charlie Harraway	146	1142	7.8	6
1957-64	9. Don Bosseler	137	1099	8.0	1
1972-	10. Frank Grant	135	2282	16.9	18

TOP TEN SCORING

		TD's	PAT	FG	Total
1964-77	1. Charley Taylor	90			540
1969-73	2. Curt Knight		172	101	475
1965-77	3. Jerry Smith	60			360
1947-54	4. Hugh Taylor	58			348
1974-	5. Mark Moseley		114	77	345
1969-76	6. Larry Brown	55			330
1962-68	7. Bobby Mitchell	53			318
1953, 56-59	7. Sam Baker	2	91	54	265
1942, 46-49	9. Dick Poillon	10	127	20	247
1938-44	10. Andy Farkas	35	6		216

PASSING LEADERS

		Comp-Att.	Yards	Pct.	TD's	Inter.
1964-74	1. Sonny Jurgensen	1831-3155	22585	58.0	209	134
1937-52	2. Sammy Baugh	1709-3016	22085	56.7	187	205
1971-	3. Billy Kilmer	930-1745	12036	53.3	99	72
1961-63	4. Norm Snead	531-1092	8306	48.6	46	71
1952-53, 55-59	5. Eddie LeBaron	538-1104	8068	48.7	59	70

REDSKIN SEASON BESTS

Rushing

	Yards	Carries	Year
1. Larry Brown	1,216	285	1972
2. Larry Brown	1,125	237	1970
3. Mike Thomas	1,101	254	1976
4. Rob Goode	951	208	1951
5. Larry Brown	948	253	1971

	Comp.	Yards	Year
1. Bobby Mitchell	72	1,384	1962
1. Charley Taylor	72	1,119	1966
3. Charley Taylor	71	883	1969
4. Charley Taylor	70	990	1967
5. Bobby Mitchell	69	1,436	1963

Scoring

	Points	FG's	PAT's	Year
1. Curt Knight	114	29	27	1971
2. Charlie Gogolak	105	22	39	1966
3. Curt Knight	103	22	37	1973
4. Mark Moseley	97	22	31	1976
5. Curt Knight	93	20	33	1970

Passing (yds)

	Yards	Comp-Att.	Year
1. Sonny Jurgensen	3,747	288-508	1967
2. Sonny Jurgensen	3,209	254-436	1966
3. Sonny Jurgensen	3,102	274-442	1969
4. Norman Snead	3,043	175-363	1963
5. Sammy Baugh	2,938	210-354	1947

Interceptions

	Inter.	Year
1. Don Sandifer	13	1948
2. Paul Krause	12	1964
2. Sammy Baugh	12	1943
4. Don Doll	10	1953
5. Dick Alban	9	1954

TOTAL GAMES PLAYED . . . . Since 1937 when the Redskins came to the Nation's Capital, the team has played 513 games. The overall record stands at 253-239-21 (.514).

Yearly Rushing Leaders

		Carries	Yards	Avg.
1937	Cliff Battles	216	874	4.1
1938	Andy Farkas	75	315	4.2
1939	Andy Farkas	139	547	3.9
1940	Dick Todd	76	408	5.3
1941	Frank Filchock	115	383	3.3
1942	Andy Farkas	125	468	3.7
1943	Andy Farkas	110	327	3.0
1944	Bob Seymour	92	315	3.4
1945	Frank Akins	147	797	5.4
1946	Dick Todd	41	266	6.5
1947	Jim Castiglia	104	426	4.2
1948	Jim Castiglia	97	330	3.4
1949	Rob Goode	61	261	4.3
1950	Rob Goode	136	560	4.1
1951	Rob Goode	208	951	4.6
1952	Leon Heath	90	388	4.3
1953	Charlie Justice	115	616	5.4
1954	Billy Wells	100	516	5.2
1955	Vic Janowicz	93	397	4.3
1956	Leo Elter	145	544	3.8
1957	Don Bosseler	167	673	4.0
1958	John Olszewski	98	505	5.2
1959	Don Bosseler	119	644	5.4
1960	Don Bosseler	109	428	3.9
1961	Dick James	71	374	5.3
1962	Billy Barnes	159	492	3.1
1963	Dick James	104	384	3.7
1964	Charley Taylor	199	755	3.8
1965	Charley Taylor	145	402	2.8
1966	A. D. Whitfield	93	472	5.0
1967	A. D. Whitfield	91	384	4.2
1968	Gerry Allen	123	399	3.2
1969	Larry Brown	202	888	4.4
1970	†Larry Brown	237	1,125	4.8
1971	Larry Brown	253	948	3.7
1972	*Larry Brown	285	1,216	4.3
1973	Larry Brown	273	860	3.2
1974	Larry Brown	163	430	2.6
1975	Mike Thomas	235	919	3.9
1976	Mike Thomas	254	1,101	4.3
1977	Mike Thomas	228	806	3.5

† First Redskin to rush for 1,000 yards in a single season. Led NFL.

* Leading rusher in NFC. All time Redskin rushing record for one year.

Yearly Receiving Leaders

		Catches	Yards	TDs
1937	Charley Malone	28	419	4
1938	Charley Malone	24	257	1
1939	Wayne Millner	19	294	4
1940	Jimmy Johnston	29	350	3
1941	Wayne Millner	20	262	0
1942	Dick Todd	23	328	4
1943	Joe Aguirre	37	420	7
1944	Joe Aguirre	34	410	4
1945	Steve Bagarus	39	637	5
1946	Steve Bagarus	31	438	3
1947	Bob Nussbaumer	47	597	4
1948	Dick Todd	37	550	6
1949	Hugh Taylor	45	781	9
1950	Hugh Taylor	39	833	9
1951	Hugh Taylor	29	444	3
1952	Hugh Taylor	41	961	12
1953	Hugh Taylor	35	703	8
1954	Hugh Taylor	37	659	8
1955	John Carson	23	443	3
1956	John Carson	39	504	3
1957	John Carson	34	583	3
1958	Joe Walton	32	532	5
1959	Bill Anderson	35	734	6
1960	Bill Anderson	38	488	3
1961	Fred Dugan	53	817	4
1962	Bob Mitchell	*72	1384	11
1963	Bob Mitchell	69	1436	7
1964	Bob Mitchell	60	904	10
1965	Bob Mitchell	60	866	6
1966	Charley Taylor	†72	1119	12
1967	Charley Taylor	‡70	990	9
1968	Charley Taylor	48	650	5
1969	Charley Taylor	71	883	8
1970	Jerry Smith	43	575	9
1971	Roy Jefferson	47	701	4
1972	Charley Taylor	49	673	7
1973	Charley Taylor	59	801	7
1974	Charley Taylor	54	738	5
1975	Charley Taylor	53	744	6
1976	Frank Grant	50	818	5
1977	Jean Fugett	36	631	5

* League high in 1962. † League high in 1966. ‡ League high in 1967.

Yearly Passing Leaders

		Att.	Comp.	Yards	Pct.	TDs	Long	Intcep.	Avg./ Att.
1937	Sam Baugh	171	81	1,127	.473	7	59	14	6.59
1938	Sam Baugh	128	63	853	.492	5	60	11	6.66
1939	Sam Baugh	96	53	518	.552	6	44	9	5.39
1940	Sam Baugh	177	111	1,367	.627	12	81	10	6.27
1941	Sam Baugh	193	105	1,236	.549	10	55	19	5.49
1942	Sam Baugh	225	132	1,524	.541	16	53	11	6.77
1943	Sam Baugh	260	149	1,953	.573	24	72	21	5.73
1944	Frank Filchock	147	84	1,139	.571	13	61	9	7.75
1945	Sam Baugh	182	128	1,669	.703	11	70	4	9.17
1946	Sam Baugh	161	87	1,163	.540	8	51	17	5.40
1947	Sam Baugh	354	210	2,938	.593	25	74	15	8.29
1948	Sam Baugh	315	185	2,599	.587	22	86	23	5.87
1949	Sam Baugh	255	145	1,903	.569	18	76	14	7.46
1950	Sam Baugh	166	90	1,130	.542	10	56	11	6.81
1951	Sam Baugh	154	67	1,104	.435	7	53	17	7.17
1952	Eddie LeBaron	194	95	1,420	.490	14	70	15	7.23
1953	Jack Scarbath	129	45	862	.349	9	71	12	6.68
1954	Jack Scarbath	109	44	789	.404	7	60	7	7.32
1955	Eddie LeBaron	178	79	1,270	.440	9	70	15	7.13
1956	Al Dorow	112	55	730	.491	8	51	8	6.52
1957	Eddie LeBaron	167	99	1,508	.593	11	82	10	9.03
1958	Eddie LeBaron	145	79	1,365	.545	11	71	10	9.04
1959	Eddie LeBaron	173	77	1,077	.445	8	49	11	6.23
1960	Ralph Guglielmi	223	125	1,547	.561	9	50	19	6.94
1961	Norman Snead	375	172	2,337	.459	11	80	22	6.23
1962	Norman Snead	354	184	2,926	.520	22	85	22	8.27
1963	Norman Snead	363	175	3,043	.482	13	77	27	8.38
1964	Sonny Jurgensen	385	207	2,934	.538	24	80	13	7.62
1965	Sonny Jurgensen	356	190	2,367	.534	15	55	16	6.65
1966	Sonny Jurgensen	436	254	3,209	.582	28	86	19	7.36
1967	†Sonny Jurgensen	508*	288*	3,747*	.567	31	86	16	7.38
1968	Sonny Jurgensen	292	167	1,980	.572	17	99	11	6.78
1969	†Sonny Jurgensen	442	274	3,102	.620	22	88	15	7.02
1970	Sonny Jurgensen	337	202	2,354	.599	23	66	10	6.99
1971	Billy Kilmer	306	166	2,221	.542	13	71	13	7.26
1972	Billy Kilmer	225	120	1,648	.533	19	89	11	7.30
1973	Billy Kilmer	228	122	1,656	.537	14	64	9	7.30
1974	‡Sonny Jurgensen	167	107	1,185	.641	11	44	5	7.10
1975	Billy Kilmer	346	178	2,440	.514	23	96	16	7.10
1976	Billy Kilmer	206	108	1,252	.524	12	53	10	6.10
1977	Billy Kilmer	201	99	1,187	.493	8	59	7	5.91

† Number one passer in N.F.L. ‡ Number one passer in N.F.C.
* Redskin and N.F.L. Records. 31 TD passes — a Redskin record.

Yearly Scoring Leaders

		TDs	EPA	EPM	FGA	FGM	TOTAL
1937	Riley Smith	3	23	22	7	5	55
1938	Andy Farkas	6	2	1	0	0	37
1939	Andy Farkas	11	3	2	1	0	68
1940	Dick Todd	9	0	0	0	0	54
1941	Joe Aguirre	2	9	8	5	2	26
1942	Andy Farkas	6	3	3	0	0	39
1943	Andy Farkas	9	0	0	0	0	54
1944	Joe Aguirre	4	18	15	8	4	51
1945	Joe Aguirre	0	24	23	13	7	44
1946	Dick Poillon	1	21	21	16	6	45
1947	Dick Poillon	6	41	37	6	4	85
1948	Dick Poillon	3	38	33	7	5	66
1949	Hugh Taylor	9	0	0	0	0	54
1950	Bill Dudley	3	31	31	10	5	64
1951	Bill Dudley	3	22	21	13	10	69
1952	Hugh Taylor	12	0	0	0	0	72
1953	Bill Dudley	0	25	25	22	11	58
1954	Hugh Taylor	8	0	0	0	0	48
1955	Vic Janowicz	7	31	28	20	6	88
1956	Sam Baker	0	19	16	25	17	67
1957	Sam Baker	1	30	29	23	14	77
1958	Sam Baker	0	25	25	26	13	64
1959	Sam Baker	0	22	21	22	10	54
1960	Bob Khayat	0	19	19	23	15	64
1961	John Aveni	1	23	21	28	5	42
1962	Bob Mitchell	12	0	0	0	0	72
1963	Bob Khayat	0	34	33	26	12	69
1964	Jim Martin	0	39	35	26	12	71
1965	Bob Jencks	0	32	29	17	10	59
1966	Charlie Gogolak	0	41	39	32	22	*105
1967	Jerry Smith	12	0	0	0	0	72
1968	Charlie Gogolak	0	31	30	19	9	57
1969	Curt Knight	0	36	35	27	16	83
1970	Curt Knight	0	34	33	27	20	93
1971	Curt Knight	0	27	27	49**	29†	‡114
1972	Curt Knight	0	42	40	30	14	82
1973	Curt Knight	0	37	37	42	22	103
1974	Mark Moseley	0	30	27	30	18	81
1975	Mark Moseley	0	39	37	24	16	85
1976	Mark Moseley	0	32	31	34	22#	#97
1977	Mark Moseley	0	19	19	37	21#	82

* Third highest in NFL history as rookie. ‡ New Redskin record. Led NFL scoring.
** Ties NFL record for most attempts in a season. † New Redskin record.
# Led NFC scoring in 1976 and NFL in field goals in 1976 and 1977.

Yearly Interception Leaders

Year	Individual and Number	No. (Team)	Yds.	TD
1977	Ken Houston (5)	21	188	0
1976	Joe Lavender (8), Pat Fischer (5)	26	190	0
1975	Ken Houston, Mike Bass (4)	18	335	0
1974	Ken Stone (5)	25	328	2
1973	Ken Houston (6)	26	598	4
1972	Pat Fischer, Chris Hanburger (4)	17	287	1
1971	Mike Bass (8), Richie Petitbon, Jack Pardee (5)	29	480	5
1970	Mike Bass, Brig Owens (4)	15	240	0
1969	Rickie Harris (4)	16	232	1
1968	Brig Owens (8)	21	225	1
1967	Paul Krause (8)	20	183	1
1966	Brig Owens (7), Jim Shorter (5)	23	369	1
1965	Paul Krause, John Sample (6)	27	545	2
1964	Paul Krause (12)	*34	307	3
1963	Jim Steffen (5)	21	357	0
1962	Claude Crabb (6)	28	281	0
1961	Jim Kerr (7), Dale Hackbart (6)	26	325	2
1960	Ben Scotti (4)	15	189	0
1959	Dick James (3)	13	147	0
1958	Dick James (4)	16	191	0
1957	Don Shula (3)	16	203	0
1956	Norb Hecker (8)	18	148	0
1955	Norb Hecker (6), Joseph "Scooter" Scudero (5)	19	215	0
1954	Dick Alban (9)	18	133	0
1953	Don Doll (10), Johnny Williams (6)	27	247	2
1952	Johnny Williams (5)	18	301	1
1951	Harry Gilmer, Ed Salem (5)	18	166	0
1950	Hall Haynes, Harry Dowda (4)	19	221	2
1949	Dan Sandifer (5)	18	223	0
1948	Dan Sandifer (13)* George Cheverko (6)	24	482	2
1947	Tom Farmer (6)	21	172	0
1946	Steve Bagarus (4)	24	337	1
1945	Sammy Baugh, Dick Todd, Bob Seymour (4)	16	223	0
1944	Wilbur Moore (5)	19	177	0
1943	Sammy Baugh (11)	26	247	1
1942	Sammy Baugh (5)	19	225	0

* Redskin record

Redskin Punt Return Records

Top Five Career (By Avg.—Min. 40)

	Yrs.	No.	Yds.	Avg.
1. Johnny Williams	1952–53	42	538	12.81
2. Bill Dudley	1950–51, 53	52	594	11.42
3. Eddie Saenz	1946–51	57	637	11.18
4. Eddie Brown	1975–	113	1150	10.18
5. Rickie Harris	1962–65, 70	118	1012	8.58

Top Five Career (Total Yardage)

	Yrs.	No.	Yds.
1. Eddie Brown	1975–	113	1150
2. Rickie Harris	1962–65, 70	118	1012
3. Dick James	1956–63	99	805
4. Eddie Saenz	1946–51	57	637
5. Bill Dudley	1950–51, 53	52	594

Top Five Season (By Avg.—Min. 20)

	Yr.	No.	Yds.	Avg.
1. Johnny Williams	1952	24	366	15.25
2. Eddie Brown	1976	48	646	13.46
3. Eddie Saenz	1947	24	308	12.38
4. Rickie Harris	1965	30	384	12.80
5. Dan Sandifer	1948	20	236	11.80

Top Five Season (Total Yardage)

	Yr.	No.	Yds.
1. Eddie Brown	1976	48	646
2. Eddie Brown	1977	57	452
3. Larry Jones	1975	53	407
4. Rickie Harris	1965	30	384
5. Johnny Williams	1952	24	366

Number of Returns (Career)

	Yrs.	No.
1. Rickie Harris	5	118
2. Eddie Brown	3	113
3. Dick James	8	99
4. Joe Scudero	5	66
5. Larry Jones	3	62

Number of Returns (Season)

		No.
1. Eddie Brown	1977	57
2. Larry Jones	1975	53
3. Eddie Brown	1976	48
4. Rickie Harris	1965	30
5. Speedy Duncan	1973	28

Redskin Kickoff Return Records

Top Five Career (By Avg.—Min. 40)

	Yrs.	No.	Yds.	Avg.
1. Bobby Mitchell	1962-68	40	1140	28.50
2. Herb Mul-Key	1971-73	54	1505	27.87
3. Joe Scudero	1954-58	44	1143	25.98
4. Dick James	1956-63	155	3959	25.54
5. Speedy Duncan	1971-73	46	1153	25.07

Top Five Career (Total Yardage)

	Yrs.	No.	Yds.
1. Dick James	1956-63	155	3959
2. Rickie Harris	1962-65, 70	101	2305
3. Eddie Saenz	1946-51	81	1995
4. Larry Jones	1974-77	73	1816
5. Eddie Brown	1976-	70	1728

Top Five Season (By Avg.—Min. 20)

	Yr.	No.	Yds.	Avg.
1. Dick James	1961	21	617	29.38
2. Larry Jones	1974	23	672	29.22
3. Herb Mul-Key	1973	36	1011	28.08
4. Dick James	1963	30	840	28.00
5. Joe Scudero	1955	25	699	27.96

Top Five Season (Total Yardage)

	Yr.	No.	Yds.
1. Larry Jones	1975	47	1086
2. Herb Mul-Key	1973	36	1011
3. Dick James	1962	32	889
4. Eddie Brown	1977	34	852
5. Dick James	1963	30	840

Number of Returns (Career)

	Yrs.	No.
1. Dick James	8	155
2. Rickie Harris	5	101
3. Eddie Saenz	6	81
4. Larry Jones	4	73
5. Eddie Brown	3	70

Number of Returns (Season)

	Yr.	No.
1. Larry Jones	1975	47
2. Herb Mul-Key	1973	36
3. Eddie Brown	1977	34
4. Dick James	1962	32
5. Dick James	1963	30
5. Eddie Brown	1976	30

Redskins in Pro Hall of Fame

CLIFF BATTLES (West Virginia Wesleyan), RB, 1932-37.
Inducted in 1968.

* * *

SAMMY BAUGH (Texas Christian), QB, 1937-52.
Charter member in 1963.

* * *

BILL DUDLEY (Virginia), RB, 1950, 51, 53.
Inducted in 1966.

* * *

TURK EDWARDS (Washington State), tackle, 1932-40.
Inducted in 1969.

* * *

RAY FLAHERTY (Gonzaga), Coach, 1937-42.
Inducted in 1976.

* * *

EARL "CURLY" LAMBEAU (Notre Dame), Coach, 1952-53.
Charter inductee in 1963.

* * *

VINCE LOMBARDI (Fordham), Coach, 1969.
Inducted in 1971.

* * *

GEORGE PRESTON MARSHALL, founder of Redskins, 1932-65.
Charter inductee in 1963.

* * *

WAYNE MILLNER (Notre Dame), end, 1936-41, 45.
Inducted in 1968.

* * *

OTTO GRAHAM (Northwestern), Coach, 1966-68.
Inducted in 1965.

* * *

ERNIE STAUTNER (West Virginia), Assistant Coach, 1965.
Inducted in 1969.

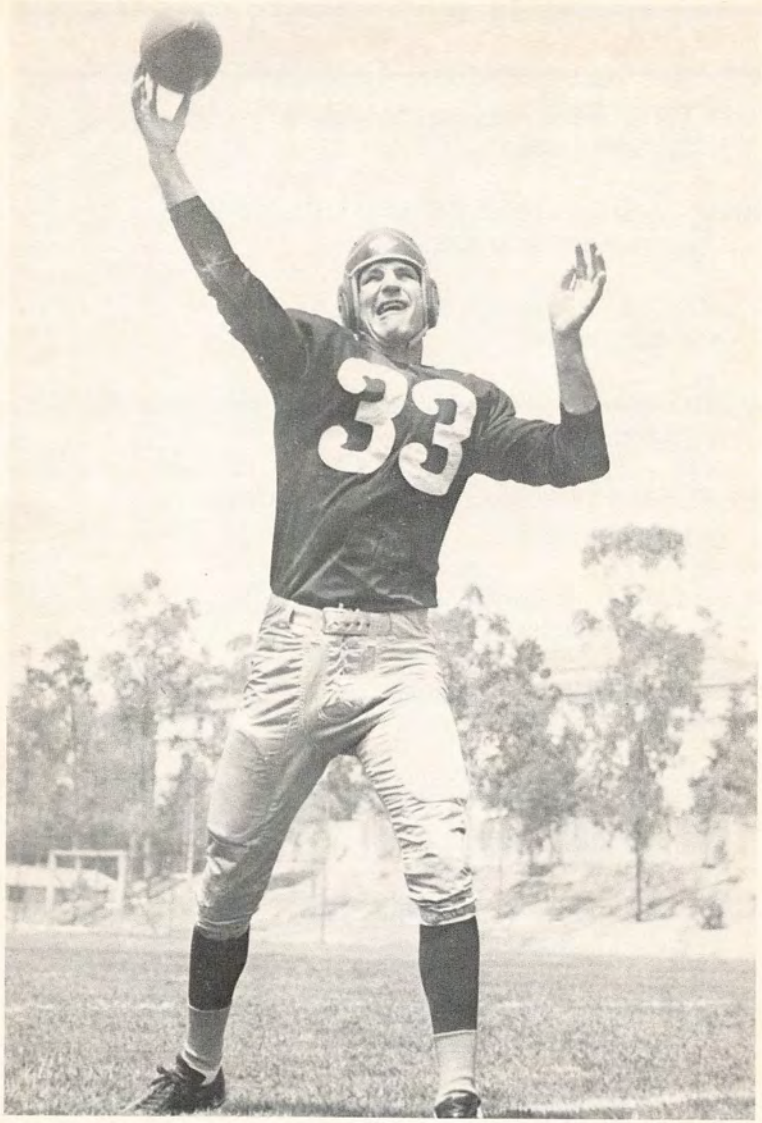

Slingin' Sammy Baugh, Hall of Fame QB.

MEMORY LANE . . .

The Start July 9, 1932	George P. Marshall heads syndicate (Vincent Bendix, Jay O'Brien, M. Dorland Doyle) that buys National Football League franchise for Boston, Mass. They contract to play in Braves Field, home of National Baseball League team—and are called "The Braves."
The Name July 8, 1933	The Boston gridders move to Fenway Park, home of American League Red Sox, and "The Braves" become "The Redskins."
The Franchise Feb. 13, 1937	National Football League approves transfer of Boston Redskins franchise to Washington, D. C.
The Band Aug. 9, 1937	The famed Redskins Band founded. First of its kind.
Westward Ho! Aug. 2, 1939	Redskins set forth on first coast-to-coast football training trip. Training site: Eastern State Normal School in Cheney, Washington.
California Aug. 18, 1941	Redskins bring pro football on large scale for first time to California. Establish training quarters in San Diego at Brown Military Academy.
To a T July 30, 1944	Redskins abandon their double-wing formation and adopt the T-formation.
Times Game Sept. 6, 1946	First Annual Redskins-Rams game for benefit of Los Angeles Times Charities, Inc. Draws 68,188 to Memorial Coliseum. NETS Times Boys Club $96,711.23.
High Note June 13, 1947	Redskins Band performs at Philadelphia Inquirer's Famed Festival of Music alongside Whiteman, Waring and the Philharmonic.
First on TV June 14, 1950	American Oil announces plans to televise all Redskins games—no other pro team on TV.
Baugh-to-Bach Oct. 10, 1954	Dr. Howard Mitchell leads his National Symphony Orchestra at mid-field in a half-time show.
The Alumni Oct. 15, 1958	Redskins Alumni Association organized. Twenty-three former players residing here adopt formal constitution and by-laws and invite all non-resident ex-Redskins to join for the welfare of all.
Here to Stay Dec. 24, 1959	Redskins sign 30-year lease to play in proposed D.C. Stadium and Congress gives go-ahead to build.
New Home Oct. 1, 1961	First game in new D. C. Stadium draws 36,767. Redskins fail to hold 21-0 lead, Giants win 24-21.

Memory Lane — *Continued*

Business Blitz Fall 1964	Redskins sell out all games in new D. C. Stadium.
Graham Era Jan. 25, 1966	Redskins appoint former Cleveland star, Otto Graham, as head coach and general manager.
Lombardi Hired Feb. 7, 1969	The unbelievable happened — Vince Lombardi left Green Bay to become head coach of the Redskins.
Death claims George Preston Marshall Aug. 9, 1969	George Preston Marshall, founder of the Washington Redskins, died at his home at the age of 72.
Death claims Lombardi Sept. 3, 1970	The sports world was grieved by the death of Vincent T. Lombardi, Head Coach and Executive Vice President of the Redskins.
Allen Hired Jan. 6, 1971	George Allen, winningest coach in the National Football Conference, accepts head coaching job of Redskins and is also named General Manager.
A New Home June 2, 1971	Groundbreaking ceremonies for Redskins new home, Redskin Park near Dulles Airport.
Most Wins Ever 1972	In only his second year, George Allen led Redskins to most wins in history of team — eleven.
Jurgensen retires May 1, 1975	Redskin quarterback Sonny Jurgensen retires after playing for 18 seasons in the NFL, 11 in a Redskin uniform.
Death claims Milton King Jan. 23, 1976	Milton King, vice president and treasurer of the Redskins, dies at the age of 85.
Pardee Hired Jan. 24, 1978	Jack Pardee, former Redskin player and coach, named 16th head coach in Redskin history.

THE GLORY ROAD . . .

First Victory Sept. 16, 1937	The First Game! Thursday night opener draws 19,941 fans to flood-lighted Griffith Stadium. Riley Smith scores on 60-yard run with interception, two field goals and extra point. Redskins 13, Giants 3.
First Title Dec. 5, 1937	First big invasion of New York. Ten thousand feather-wearing fans stomp up Broadway behind brass band. Sam Baugh completes 11 of 15, Cliff Battles runs 75 and 76 yards for TDs, Giants routed, 49-14, for Eastern Championship.

World Champs! Dec. 12, 1937	Freezing weather, frozen field, icy-nerved Bears can't stop Baugh. Completes 17 of 33 for 335 yds and 3 TDs. Wayne Millner, the all-time Notre Dame great, escapes with nine for 160 yds . . . including 77 and 55-yd TD sprints.
Zero Hour Oct. 1, 1939	Only scoreless tie in Redskin history as Giants are battled in mud and rain.
Record Pass Oct. 15, 1939	From kick formation, standing deep in end zone, Frank Filchock flips pass to Andy Farkas who goes all the way for touchdown. Longest pass play in National League history . . . 99 yards.
Eastern Champs Dec. 1, 1940	Miniature-sized Davy O'Brien of Eagles completes 33 passes in 60 attempts, but Redskins win 13 - 6 to clinch Eastern Championship.
73-to-Ohhh! Dec. 8, 1940	Redskins get more first downs than Bears in World Championship Game at Griffith Stadium.
Title Escapes Nov. 23, 1941	Fifty seconds to go in this Eastern Championship Game, Redskins hold 13 - 10 lead. But Giants get field goal and touchdown to win, 20 - 13.
Only Loss Sept. 27, 1942	Giants don't make first down, gain only ONE yard rushing, complete just ONE pass . . . but it's good for TD; then they capture another TD on interception . . . and we suffer our only 1942 defeat, 14 - 7.
World Champs! Dec. 13, 1942	Bears take early lead on errant pass from center. But Sam Baugh's 85-yd quick kick sets them back on their heels. Wilbur Moore then makes vital interception and follows with sensational catch for 38-yd TD. Andy Farkas caps victory by carrying ball 10 of 12 times on 80-yd TD tour. Score: 14 - 6.
Champs Again! Dec. 19, 1943	After two straight losses, Redskins bounce back in Eastern Title playoff game to thrash Giants 28 - 0.
Untitled Dec. 26, 1943	Sam Baugh suffers concussion early tackling Sid Luckman on punt return and Bears go on to win, 41 - 21.
Eastern Champs Dec. 9, 1945	Second straight shutout (Steelers 0 - 24 Dec 2) vs Giants today, 17 - 0, wins Eastern title.
Post Mortems Dec. 16, 1945	In subzero weather, Redskins lose world title to Rams, 15 - 14, on incredibly freakish plays. Baugh's pass from end zone hits goal-post for safety (no longer allowed); and Waterfield's try-for-point hits crossbar and bounces over.
Champs Trumped Nov. 23, 1947	Fans give auto to Sam Baugh who thanks them with 6 TD tosses, routing champion Cards, 45 - 21.

TD Torrent
Oct. 1, 1955

Twenty-one points in 137 seconds! Eagles lead 16 - 0 in 3rd quarter. Brito recovers fumble on their 32 and LeBaron passes to Janowicz for TD. Thomas recovers kick-off in end zone for TD. Torgeson recovers fumble on Eagles 13. Janowicz goes over. Redskins win, 31 - 30.

Colts Corraled
Nov. 8, 1959

World Champion Colts nipped in final 11 seconds by Sam Baker's 46-yd field goal.

4 of a Kind
Dec. 17, 1961

Dick James scores 4 TDs to set Redskins single game scoring record in 34 - 24 win over Dallas.

Spring Time
1964

Redskins stun public by trading QB Norman Snead to Eagles for veteran QB Sonny Jurgensen. Then repeat the performance, shipping favorite Dick James to N.Y. for Sam Huff.

A Sunny Day
Oct. 11, 1964

Sonny Jurgensen out-duels Norm Snead by pitching four TD's against the Eagles in the first meeting of the TRADED quarterbacks.

Indians Scalp 'em
Nov. 28, 1965

Sonny Jurgensen sparks greatest comeback win in Redskin history. Down 21-0, Redskins record 34-31 victory over the Cowboys as Sonny passes for over 400 yds and 3 TDs.

TD Jamboree
Nov. 27, 1966

The Redskins score the most points in NFL history as they tie or set many team and league records in routing New York, 72-41.

Pass-Catch Records, 1967

Sonny Jurgensen sets new Redskin and NFL passing records for most attempts, completions, and yards. Receivers Charley Taylor, Jerry Smith and Bobby Mitchell finish 1, 2, and 4 in the league; highest ever by receivers on same team.

A Winning Season
Dec. 14, 1969

Redskins defeat New Orleans by score of 17-14 to insure their first winning season since 1955. Victory also kept Coach Lombardi's record of never having coached a losing NFL team intact.

A New Hero
Dec. 13, 1970

Larry Brown, on second offensive play of game with Eagles and needing 4 yards to break the 1000 yard barrier, takes handoff from Sonny Jurgensen and gains 12 yards to become the first Redskin in history to become a member of the 1000 yard club.

NFL Rushing Leader
Dec. 20, 1970

Larry Brown, gaining 44 yards against the Cardinals, ends the season as the top rusher in the NFL with a total of 1125 yards in 237 attempts for a 4.7 avg. He is the first Redskin to win an NFL rushing title.

Future Is Now
1971

Allen guided Redskins to most wins, 9, in 29 years with 9-4-1 record. First time in 26 years Redskins gained championship playoff game.

Coach of Year 1971	George Allen voted NFL and NFC "Coach of Year."
NFC Champions! Super Bowl 1972	Redskins won first title in 30 years with a convincing 26-3 NFC championship win over defending world champion Dallas Cowboys in RFK Stadium following big 16-3 NFC playoff victory over Green Bay, also in RFK Stadium. Played the Miami Dolphins in Super Bowl VII in Los Angeles' Coliseum. Lost 14-7.
Brown — NFL "Player of Year" 1972	Larry Brown honored by all selections as "NFL Player of Year." Won NFC rushing title as he set new Redskin rushing record with his 1,216 yards, his second over 1,000 yard year.
NFC Coach of Year, 1972	For second year in row, George Allen accorded "Coach of Year" honors.
NFC East Co-Champs, 1973	Redskins had the best record (10-4) in the NFC East. Second best in NFL.
4th Straight Year In Playoffs, 1974	For the fourth consecutive year, all under Allen, the Redskins made the NFL playoffs.
All-time receiver 1975	Redskins wide receiver Charley Taylor became the all-time reception leader in NFL history with his 634th career catch against the Eagles in the season's finale.
Return to Playoffs 1976	By winning final four games, including wins at Dallas and at St. Louis, Redskins made playoffs for fifth time in six years under Allen.
7th Consecutive Winner, 1977	Redskins finished 9-5 for 7th consecutive winning season, but missed playoffs even though they tied with Minnesota and Chicago.

SCORING STREAK. . . . Washington will carry an 88 consecutive game scoring streak into the 1978 season. The last time the Redskins were shut-out was Nov. 21, 1971. During that time, the defense has posted seven shut-outs. The Redskin team record for consecutive games scoring is 129 games, attained from 1961–70.

PRO BOWLERS . . . . A total of 30 Redskins have been selected by fellow players to appear in the NFL Pro Bowl since the merger of the two leagues in 1970. In those eight years, 14 offensive players, 11 defensive players and five special team players were selected. Ken Houston has been an NFC co-captain the past two years.

Winningest Redskin Coaches

(Since 1937)

Coach	W	L	T	Pct.	Yrs.
George H. Allen	67	30	1	.689	1971-77
Ray Flaherty	47	16	3	.735	1937-42
Joseph L. Kuharich	26	32	2	.450	1954-58
Bill McPeak	21	46	3	.321	1961-65
Otto Graham	17	22	3	.440	1966-68
A.G. Turk Edwards	16	18	1	.471	1946-48
Dudley DeGroot	14	5	1	.725	1944-45
Earl Curly Lambeau	10	13	1	.438	1952-53
Vince Lombardi	7	5	2	.571	1969
Arthur Dutch Bergman	6	3	1	.650	1943
Bill Austin	6	8	0	.429	1970
Dick Todd	5	4	0	.556	1951
Herman Ball	4	16	0	.200	1949-51
Mike Nixon	4	18	2	.208	1959-60
John E. Whelchel	3	3	1	.500	1949

Stadium Sizes in the NFL (1977)

1.	Detroit (Pontiac Silverdome)	80,638	15.	San Francisco (Candlestick)	61,246
2.	Buffalo (Rich Memorial)	80,020	16.	Atlanta (Fulton County)	60,489
3.	Cleveland	79,181	17.	Baltimore (Memorial)	60,020
4.	Kansas City (Arrowhead)	78,198	18.	New York (Shea Stadium)	60,000
5.	New York (Giants Stadium)	76,500	19.	Chicago (Soldier Field)	57,359
6.	Miami (Orange Bowl)	75,449	20.	Green Bay (Lambeau Field)	56,267
7.	Denver (Mile High)	75,087	21.	Cincinnati (Riverfront)	56,200
8.	Tampa Bay	71,600	22.	Washington (RFK)	55,031
9.	Los Angeles (Coliseum)	71,432	23.	Oakland (Alameda County)	54,615
10.	New Orleans (Superdome)	71,330	24.	San Diego	52,568
11.	Philadelphia (Veterans)	66,052	25.	St. Louis (Busch)	51,392
12.	Dallas (Texas Stadium)	65,101	26.	Pittsburgh (Three Rivers)	50,350
13.	Seattle (Kingdome)	64,752	27.	Houston (Astrodome)	50,000
14.	New England (Schaefer)	61,279	28.	Minnesota (Metropolitan)	48,446

REDSKINS LOVE MONDAY NIGHT . . . . The Redskins became the first NFL team to win 10 games before the Monday night national TV audiences. Washington is unbeaten in their 6 home contests and 10-3 overall.

Robert F. Kennedy Stadium (55,031) has been the home of the Redskins since 1961. In those 16 seasons, 121 games have been played, with the Redskins posting a 64-49-3 record. The team has a 40-10-1 (80%) winning advantage, since 1971.

Redskins Honor Roll, 1929-'77

A

Absher, Dick, LB, Maryland 1967
Adams, John, T, Notre Dame 1945-49
Adams, Willie, LB, New Mexico State 1965-66
Aducci, Nick, B, Nebraska 1954-55
Aguirre, Joe, E, St. Mary's, Calif. 1941, 1943-45
Akins, Frank, B, Washington St. 1943-45
Albin, Dick, B, Northwestern 1952-55
Aldrich, Ki, C, TCU 1941-42, 1945-47
Alford, Bruce, K, TCU 1967
Allen, Gerry, B, Nebraska-Omaha 1967-69
Allen, John, C, Purdue 1955-68
Alston, Mack, TE, Md. State 1970-72
Ananis, Vito, B, Boston College 1945
Anderson, Bill, E, Tennessee 1958-63
Anderson, Bob, RB, Colorado 1975
Anderson, Bruce, E, Willamette 1970
Andrako, Steve, C, Ohio State 1940
Arenz, Arnold, B, St. Louis 1934
Arneson, Jim, G, Arizona 1975
Artman, Corman, T, Stanford 1932
Atkeson, Dale, B, No college 1954-56
Audet, Earl, T, So. California 1954
Aveni, John, K, Indiana 1961
Avery, Don, T, So. California 1946-47
Avery, Jim, E, No. Illinois 1966

B

Badaczewski, John, G, Western Reserve 1949-51
Bagarus, Steve, B, Notre Dame 1945-46, 1948
Bagdon, Ed, G, Michigan State 1952
Baker, Sam, K, Oregon State 1953, 1956-59
Baltzell, Dick, B, S.W. Kansas 1935
Bandy, Don, G, Tulsa 1967-68
Barber, Ernie C, San Francisco 1945
Barber, Jim, T, San Francisco 1935-41
Barefoot, Ken, E, Virginia Tech 1968
Barfield, Ken, T, Mississippi 1954
Barker, Ed, E, Washington State 1954
Barnes, Billy Ray, RB, Wake Forest 1962-63
Barnes, Walt, DT, Nebraska 1966-68
Barnett, Steve, T, Oregon 1964
Barni, Roy, B, San Francisco 1955-56
Barrington, Tom, B, Ohio State 1966
Barry, Paul, B, Tulsa 1953
Bartos, Henry, G, North Carolina 1938
Bartos, Joe, B, Navy 1950
Bass, Mike, CB, Michigan 1969-75
Bassi, Dick, G, Santa Clara 1937
Battles, Cliff, B, West Va. Wesleyan 1932-37
Baugh, Sammy, QB, TCU 1937-52
Baughan, Maxie, LB, Georgia Tech 1971, 74
Bausch, Frank, C, Kansas 1934-36
Beatty, Ed, C, Mississippi 1961
Beban, Gary, QB, UCLA 1968-69
Bedore, Tom, G, No college 1944
Beinor, Ed, T, Notre Dame 1941-42
Berrang, Ed, E, Villanova 1949-52
Berschet, Merve, G, Illinois 1954-55
Biggs, Verlon, DE, Jackson State 1971-75
Birlem, Keith, B, San Jose State 1939
Boensch, Fred, G, Stanford 1947-48
Boll, Don, T, Nebraska 1953-59
Bond, Chuck, T, Washington 1937-38
Bond, Randall, B, Washington 1938
Bosch, Frank, DT, Colorado 1968-69
Bossler, Don, B, Miami 1957-64
Boswell, Ben, T, TCU 1934
Braatz, Tom, DE, Marquette 1957-59
Bradley, Harold, E, Elon 1938-39
Bragg, Mike, K, Richmond 1968-77
Breding, Ed, LB, Texas A&M 1967-68
Breedlove, Rod, LB, Maryland 1960-64
Brewer, Homer, B, Mississippi 1960
Briggs, Bill, DE, Iowa 1966-67
Briggs, Bob, B, Central State Okla. 1965
Brito, Gene, DE, Loyola, Calif. 1951-53, 1955-58
Britt, Ed, B, Holy Cross 1936-37
Britt, Oscar, G, Mississippi 1946
Brown, Bill, G, Arkansas 1951-52
Brown, Dan, E, Villanova 1950
Brown, Eddie, S, Tennessee 1975-77
Brown, Hardy, LB, Tulsa 1950
Brown, Larry, RB, Kansas State 1969-76
Brown, Tom, RB, Maryland 1969
Brueckman, Charley, C, Pittsburgh 1958
Brundige, Bill, DE, Colorado 1970-77
Brunet, Bob, RB, Louisiana Tech 1968, 1970-77
Budd, Frank, WR, Villanova 1963
Buggs, Danny, WR, W. Va. 1976-77
Bukich, Rudy, QB, So. California 1957-58
Buksar, George, B, Purdue 1951-52
Burman, George, C, Northwestern 1971-72
Burrell, John, WR, Rice 1966-67
Busick, Sam, E, Ohio State 1936
Butkus, Carl, T, George Washington 1948
Butsko, Harry, LB, Maryland 1963
Butz, Dave, DE, Purdue 1975-77

C

Cafego, George, QB, Tennessee 1943
Campiglio, Bob, QB, West Liberty State 1933
Campora, Don, T, Pacific 1953
Carpe, Joseph, T, Millikin 1929
Carpenter, Preston, E, Arkansas 1964-66
Carr, Jim, LB, Morris Harvey 1964-65
Carroll Jim, LB, Notre Dame 1966-68
Carroll, Leo, DE, San Diego State 1969-70
Carroll, Vic, T, Nevada 1936-42
Carson, John, E, Georgia 1954-59
Casares, Rick, RB, Florida 1965
Castiglia, Jim, B, Georgetown 1947-48
Cherne, Hal, T, DePaul 1933
Cheroke, George, B, Ohio State 1946
Christensen, Erik, E, Richmond 1956
Churchwell, Don, T, Mississippi 1959
Cichowski, Gene, B, Indiana 1958-59
Cifers, Ed, E, Tennessee 1941-42, 1946
Clair, Frank, E, Ohio State 1941
Clark, Jim, G, Oregon State 1952-53
Clark, Myers, B, Ohio State 1933
Clay, Billie, B, Mississippi 1966
Clay, Ozzie, B, Iowa State 1964
Cloud, John, B, William & Mary 1952-53
Cochran, Tom, B, Auburn 1949
Coia, Angelo, WR, So. California 1964-65
Conkright, Bill, C, Oklahoma 1943
Collier, Jim, E, Arkansas 1963
Collins, Paul, E, Pittsburgh 1932-35
Concannon, Ernie, G, NYU 1934-36
Condit, Merylin, B, Carnegie Tech 1945
Corbitt, Don, C, Arizona 1948
Couppee, Al, B, Iowa 1946
Cox, Bill, B, Duke 1951-52, 1955
Crabb, Claude, DB, Colorado 1962-63
Crane, Dennis, DT, So. California 1968-69
Crisler, Harold, E, San Jose State 1948-49
Croftcheck, Don, G, Indiana 1965-66
Cronin, Gene, DE, Pacific 1961-62
Crossan, Dave, C, Maryland 1965-69
Crotty, Jim, B, Notre Dame 1960-61
Crow, Orien, C, Haskell 1933-34
Cudzik, Walt, C, Purdue 1954
Cunningham, Doug, RB, Mississippi 1974
Cunningham, Jim, B, Pittsburgh 1961-63
Curtis, Mike, LB, Duke 1977
Cvercko, Andy, G, Northwestern 1963

D

Dale, Roland, E, Mississippi 1950
Darre, Bernie G, Tulane 1961
Davidson, Ben, DT, Washington 1962-63
Davis, Andy, B, George Washington 1952
Davis, Fred, T, Alabama 1941-42, 1945
Davlin, Mike, T, San Francisco 1955
Day, Eagle, QB, Mississippi 1959-60
Deal, Rufus, B, Auburn 1942
DeCarlo, Art, B, Georgia 1956-57
DeCorrevant, Bill, B, Northwestern 1945
Dee, Bob, E, Holy Cross 1957-58
Deeks, Don, T, Washington 1947
DeFruiter, Bob, B, Nebraska 1945-47
Dekker, Al, E, Michigan State 1953
Denson, Moses, RB, Maryland State, East Shore 1974-75
DeMao, Al, C, Duquesne 1945-53
Dess, Darrell, G, No Carolina St. 1965-66
Didion, John, LB, Oregon State 1969
Doll, Don, DB, So. California 1953
Doolan, John, B, Georgetown 1945
Dorow, Al, QB Michigan State 1954-56
Dow, Ken, B, Oregon State 1941
Dowda, Harry, B, Wake Forest 1949-53
Dowler, Boyd, WR, Colorado 1971
Drazenovich, Chuck, LB, Penn St. 1950-59
Duckworth, Joe, E, Colgate 1947
Dudley, Bill, B, Virginia 1950-51, 53
Dugan, Fred, E, Dayton 1961-63
Duich, Steve, G, San Diego State 1969
Duncan, Leslie, DB, Jackson State, ... 1971-73
Dunn, Coye, B, So. California 1943
Dusek, Brad, LB, Texas A&M 1974-77
Dwyer, John, B, Loyola, Calif. 1951
Dye, Les, E, Syracuse 1944-45
Dyer, Henry, RB, Grambling 1969-70

E

Ecker, Enrique, T, John Carroll 1952
Edwards, Turk, T, Washington St. 1932-40
Edwards, Weldon, T, TCU 1948
Elistrom, Marv, B, Oklahoma 1943
Elmore, Doug, B, Mississippi 1962
Elter, Leo, B, Duquesne 1955-57
Erickson, Carl, C, Washington 1938-39
Erickson, Mike, C, Northwestern 1932
Evans, Charlie, RB, So. California 1974

F

Fanucci, Mike, DE, Arizona State 1972
Farkas, Andy, B, Detroit 1938-44
Farman, Dick, G, Washington St. 1939-43
Farmer, Tom, B, Iowa 1947-48
Feagin, Tom, G, Houston 1963
Felber, Fred, E, North Dakota 1932
Felton, Ralph, B, Maryland 1954-60
Ferris, Neil, B, Loyola, Calif. 1951-52
Filchock, Frank, QB, Ind. 1938-41, 1944-45
Fiorentino, Al, G, Boston College 1943-44
Fischer, Pat, CB, Nebraska 1968-77
Fisher, Bob, T, So. California 1940
Foltz, Vernon, C, St. Vincent's 1944
Francis, Dave, B, Ohio State 1963
Frankian, Ike, E, St. Mary's, Calif. 1933
Freeman, Bob, B, Auburn 1962
Fritsch Ted, C, St. Norbert 1976-77
Fryer, Brian, WR, Canada 1976-77
Fugett, Jean, TE, Amherst 1976-77
Fulcher, Bill, LB, Georgia Tech 1956-58
Fuller, Larry, B, No college 1944-45

G

Gaffney, Jim, B, Tennessee 1945-46
Garzoni, Mike, B, So. California 1947
Gentry, Lee, B, Tulsa 1941
German, Jim, B, Centre 1939
Gibson, Billy Joe, B, Tulsa 1943
Gilmer, Harry, QB, Alabama, 1948-52, 1954
Glick, Gary, B, Colorado A&M 1959-61
Gob, Art, E, Pittsburgh 1959-60
Gogolak, Charley, K, Princeton 1966-68
Goode, Bob, B, Texas A&M 1949-51, 1954-55
Goodnight, Clyde, E, Tulsa 1949-50
Goodyear, John, B, Marquette 1942
Goosby, Tom, G, Baldwin-Wallace 1966
Grant, Bob, LB, Wake Forest 1971
Grant, Frank, WR, So. Colorado St. 1973-77
Gray, Bill, G, Oregon State 1947-48
Grimm, Dan, C, Colorado 1969
Guglielmi, Ralph, QB, Notre Dame, ... 1955, 1958-60

H

Hackbart, Dale, DB, Wisconsin 1961-63
Hageman, Fred, C, Kansas 1961-64
Haley, Dick, B, Pittsburgh 1959-60
Hall, Galen, QB, Penn State 1962
Hall Windlan, DB, Arizona St. 1977
Hamlin, Gene, C, Western Michigan 1970
Hanburger, Chris, LB, N. Carolina, ... 1965-77
Hancock Mike, TE, Idaho St. 1973-75
Hanna, Elzaphan, G, South Carolina 1945
Hansen, Ron, G, Minnesota 1954
Hare, Cecil, B, Gonzaga 1941-42, 1945

Redskins Honor Roll, 1929-'77 *—continued*

Hare, Ray, B, Gonzaga ... 1940-43
Harmon, Clarence, RB, Miss. St. ... 1977
Harold, George, B, Allen ... 1968
Harraway, Charley, RB, San Jose State, 1969-73
Harris, Hank, G, Texas ... 1947-48
Harris, Jim, DB, Howard Payne ... 1970
Harris, Joe, LB, Georgia Tech ... 1977
Harris, Rickie, DB, Arizona ... 1962-65, 1970
Hartley, Howard, B, Duke ... 1948
Hartman, Bill, QB, Georgia ... 1938
Hatcher, Ron, B, Michigan State ... 1962
Hauss Len, C, Georgia ... 1964-77
Hayden, Ken, C, Arkansas ... 1943
Haymond, Alvin, DB, Southern ... 1972
Haynes, Hall, B, Santa Clara ... 1950-55
Hazelwood, Ted, T, North Carolina ... 1953
Heath, Leon, B Oklahoma ... 1951-53
Hecker, Norb, DB, Baldwin-Wallace, 1955-57
Heenan Pat, E, Notre Dame ... 1960
Hegarty, Bill, T, Villanova ... 1953
Hendershot, Larry, LB, Arizona State 1967
Henderson, Jon, WR, Colorado State 1970
Hendren, Bob, T, So. California ... 1949-51
Hennessey, Jerry, E, Santa Clara 1952-53
Hermeling Terry, T, Nevada ... 1970-77
Hernandez, Joe, E, Arizona ... 1964
Hickman, Dallas, DE, Cal-Berkeley 1976-77
Hill, Calvin, RB, Yale ... 1976-77
Hodgson, Pat, TE, Georgia ... 1966
Hoffman, Bob, B, So. California ... 1940-41
Hoffman, John, E, Hawaii ... 1969-70
Hokuf, Steve, B, Nebraska ... 1933-35
Hollar, John, B, Appalachian State, 1948-49
Holman Willie, DE, So. Carolina St. ... 1973
Holmer, Walt, B, Northwestern ... 1933
Horner, Sam, DB, VMI ... 1960-61
Horstmann, Roy, B, Purdue ... 1933
Houghton, Jerry, T, Washington St. 1950
Houston, Ken, S, Prairie View ... 1973-77
Houston, Walt, G, Purdue ... 1955
Howell, Millard, B, Alabama ... 1937
Hudson, Bob, G, Clemson ... 1959
Huff, Sam, LB, W. Virginia 1964-67, 1969
Hughes, Henry, B, Oregon State ... 1932
Hughley, George, B, Cent. Okla. St. 1965
Hull, Mike, B, So. California ... 1971-74
Hunter, Bill, DB, Syracuse ... 1965
Hurley, George, B, Wash. State ... 1932-33
Hyatt, Fred, WR, Auburn ... 1973

I

Imhof, Martin, DE, San Diego St. ... 1974
Intriere, Marne, G, Loyola, Md. ... 1933-34
Irwin, Don, B, Colgate ... 1936-39
Izo, George, QB, Notre Dame ... 1961-64

J

Jackson, Leroy, B, West. Illinois 1962-63
Jackson, Steve, LB, Texas-Arlington 1966-67
Jackson, Trenton, B, Illinois ... 1967
Jacobs, Jack, B, Oklahoma ... 1946
Jaffurs, John, B, Penn State ... 1946
Jagielski, Harry, T, Indiana ... 1956
James, Dick, B, Oregon ... 1956-63
Janowicz, Vic, B, Ohio State ... 1954-55
Jaqua, Jon, DB, Lewis & Clark ... 1970-72
Jefferson, Roy, WR, Utah ... 1971-76
Jencks, Bob, K-E, Miami, Ohio ... 1965
Jenkins, Jacque, B, Vanderbilt ... 1943, 1946-47
Johnson, Dennis, DT, Delaware ... 1974-77
Johnson, Larry, C, Haskell ... 1933-35, 1944
Johnson, Mitch, T, UCLA ... 1966-68, 1972
Johnson, Randy, QB, Texas A&I ... 1975-76
Johnston, Jim, B, Washington ... 1939-40
Jones, Chuck, E, George Washington 1955
Jones, David "Deacon," DE, So. Carolina St. ... 1974
Jones, Harvey, B, Baylor ... 1947
Jones, Jimmie, DE, Wichita State 1971-73
Jones, Larry, WR, N.E. Missouri St. 1974-77
Jones, Stan, T, Maryland ... 1966
Jordan, Jeff, RB, Washington ... 1971-72
Justice, Charlie (Choo Choo), B, N. Carolina ... 1950, 1952-54
Justice, Ed, B, Gonzaga ... 1936-42
Junker, Steve, E, Xavier ... 1961-62
Jurgensen, Sonny, QB, Duke ... 1964-74
Juzwik, Steve, B, Notre Dame ... 1942

K

Kahn, Ed, G, North Carolina ... 1935-37
Kammerer, Carl, DE, Pacific ... 1963-69
Kamp, Jim, T, Oklahoma City ... 1933
Kantor, Joe, B, Notre Dame ... 1966
Karamatic, George, B, Gonzaga ... 1938
Karcher, Jim, G, Ohio State ... 1936-39
Karras, Lou, T, Purdue ... 1950-51
Katrishen, Mike, T, So. Mississippi 1948-49
Keenan, John, G, South Carolina ... 1944-45
Kelley, Gordon, LB, Georgia ... 1962-63
Kelly, John, T, Florida A&M ... 1966-67
Kenneally, Geo., E, St. Bonaventure, 1929-32
Kerr, Jim, DB, Penn State ... 1961-62
Khayat, Bob, K, Mississippi ... 1960, 1962-63
Khayat, Ed, DT, Tulane ... 1957, 1962-63
Klick, Jim, RB, Univ. of Wyoming 1977
Kilmer, Bill, QB, UCLA ... 1971-77
Kimmel, J. D., T, Houston ... 1955-56
Kincaid, Jim, B, South Carolina ... 1954
Knight, Curt, K, Coast Guard ... 1969-73
Koniszewski, John, T, George Washington 1945-46, 1948
Kopay, Dave, RB, Washington ... 1969-70
Kovatch, John, E, Notre Dame ... 1942, 1946
Krakoski, Joe, B, Illinois ... 1961
Krause, Max, B, Gonzaga ... 1937-40
Krause, Paul, DB, Iowa ... 1964-67
Krause, Red, C, St. Louis U. ... 1937-40
Kresky, Joe, G, Wisconsin ... 1932
Krueger, Al, E, So. California ... 1941-42
Kuchta, Frank, C, Notre Dame ... 1958-59
Kupp, Jake, G, Washington ... 1966
Kuziel, Bob, C, Pittsburgh ... 1975-77

L

Laaveg Paul, G, Iowa ... 1970-75
Lapka, Ted, E, St. Ambrose ... 1943-44, 1946
Larson, Bill, TE, Colorado St. ... 1977
Larson, Pete, RB, Cornell ... 1967-68
Lasse, Dick, LB, Syracuse ... 1960-61
Lavender, Joe, DB, San Diego St. 1976-77
Lawrence, Don, T, Notre Dame ... 1959-61
LeBaron, Eddie, QB, Pacific ... 1952-53, 1955-59
Lemek, Ray, T, Notre Dame ... 1957-61
Lennan, Reid, G, No college ... 1945
Leon, Tony, G, Alabama ... 1943
Lewis, Dan, B, Wisconsin ... 1965
Lipscomb, Paul, T, Tennessee ... 1950-54
Livingston, Howie, B, Fullerton JC 1948-50
Lockett, J. W., B, Central State, Okla. 1964
Lolotai, Al, G, Weber State ... 1945
Long, Bob, WR, Wichita ... 1969
Lookabaugh, John, E, Maryland ... 1946-47
Looney, Joe Don, RB, Oklahoma ... 1966-67
Lorch, Karl, DT, USC ... 1976-77
Love, John, WR, No. Texas State ... 1967
Lowe, Gary, B, Michigan State ... 1956-57
Luce, Lew, B, Penn State ... 1961
Lynch, Dick, B, Notre Dame ... 1958

M

MacAfee, Ken E, Alabama ... 1959
Macioszoack, Art, B, Western Mich. ... 1948
MacMurdo, Jim, T, Pittsburgh ... 1932-33
Madarik, Elmer, B, Detroit ... 1948
Malinchak, Bill, WR, Indiana 1970-74, 76
Malone, Charley, E, Texas &AM ... 1934-40, 1942
Manton, Tillie, B, TCU ... 1938
Marciniak, Ron, G, Kansas State ... 1955
Marcus, Peter, E, Kentucky ... 1944
Marshall, Rich, T, Stephen F. Austin 1966
Martin, Aaron, DB, No. Carolina Col. ... 1968
Martin, Jim, K, Notre Dame ... 1964
Mason, Tommy, B, Tulane ... 1971-72
Masterson, B., E, Miami ... 1938-43
Mattson, Riley, T, Oregon ... 1961-64
Mazurek, Fred, B, Pittsburgh ... 1965-66
McCabe, Dick, B, Pittsburgh ... 1959
McChesney, Bob, E UCLA ... 1936
McDole, Ron, DE, Nebraska ... 1971-77
McDonald, Ray, RB, Idaho ... 1967-68
McKee, Paul, E, Syracuse ... 1947-48
McKeever, Marlin, LB, So. California, 1968-70
McLinton, Harold, LB, Southern U, 1969-77
McNamara, Bob, E, New York U. ... 1934
McNeil, Clifton, WR, Grambling ... 1971-72
McPhail, Harold, B, Xavier ... 1934-45
Meade, Jim, B, Maryland ... 1939-40
Meadows, Ed, DE, Duke ... 1959
Meilinger, Steve, E, Kentucky ... 1956-57
Merkle, Ed, G, Oklahoma A&M ... 1944
Monasco, Don, B, Texas ... 1954
Mercein, Chuck, RB, Yale ... 1969
Michaels, Ed, G, Villanova ... 1937
Micka, Mike, B, Colgate ... 1944-45
Miller, Allen, LB, Ohio U. ... 1962-63
Miller, Clark, E, Utah State ... 1969
Miller, Fred, T, Pacific ... 1955
Miller, John, T, Boston College ... 1956, 1958-59
Miller, Tom, B, Hampden-Sydney ... 1945
Millner, Wayne, E., Notre Dame ... 1936-1941, 1945
Mingo, Gene, K, No college ... 1967
Mitchell, Bobby, RB, Illinois ... 1962-68
Modzelewski, Dick, DT, Maryland 1953-54
Momsen, Tony, C, Michigan ... 1952
Monachino, Jim, B, California ... 1955
Monaco, Ray, G, Holy Cross ... 1944
Mont, Tommy, QB, Maryland ... 1947-49
Moore, Chuck, G, Arkansas ... 1962
Moore, Wilbur, B, Minnesota ... 1939-46
Moran, Jim, G, Holy Cross ... 1935-36
Morgan, Bob, DT, Maryland ... 1954
Morgan, Boyd, B, So. California ... 1939-40
Morgan, Mike LB, LSU ... 1968
Morley, Sam, E, Stanford ... 1954
Moseley Mark, K, Austin State ... 1974-77
Moss, Eddie, RB, Missouri St. ... 1977
Moss, Joe, T, Maryland ... 1952
Mul-Key, Herb, RB, No college ... 1972-74
Murphy, Mark, S, Colgate ... 1977
Musgrove, Spain, DT, Utah State 1967-69

N

Natowich, Andy, B, Holy Cross ... 1944
Nelson, Ralph, RB, No College ... 1975
Niemi, Laurie, T, Wash. State ... 1949-53
Ninowski, Jim, QB, Mich. State ... 1967-68
Nisby, John, G, Pacific ... 1962-64
Nix, Doyle, B, SMU ... 1958-59
Nobile, Leo, G, Penn State ... 1947
Nock, George, RB, Morgan State ... 1972
Norman, Jim, T, No college ... 1955
Norris, Hal, B, California ... 1955-56
North, Jim, T, Central Washington ... 1944
Norton, Jim, T, Washington ... 1968
Nott, Doug, B, Detroit ... 1935
Nugent, Dan, G, Auburn ... 1976-77
Nussbaumer, Bob, E, Michigan ... 1947-48

O

O'Brien, Fran, T, Michigan State ... 1960-66
O'Brien, Gail, T, Nebraska ... 1934-36
O'Dell, Stu, LB, Indiana ... 1974-76
Oden, Olaf, B, No college ... 1932
Olsson, Les, G, Mercer ... 1934-38
Olszewski, John, B, California ... 1958-60
Osborne, Tom, E, Hastings, Neb. ... 1960-61
Ostrowski, Chet, E, Notre Dame ... 1954-59
Owens, Brig, DB, Cincinnati ... 1966-77
Owens, Don, T, So. Mississippi ... 1957

P

Paluck, John, DE, Pittsburgh 1956, 1959-65
Pape, Oran, B, Iowa ... 1932
Papit, John, B, Virginia ... 1951-53
Pardee, Jack, LB, Texas A&M ... 1971-72
Parks, Ed, C, Oklahoma ... 1938-40
Pasqua, Joe, T, SMU ... 1943
Paternoster, Angelo, G, Georgetown ... 1943

Redskins Honor Roll, 1929-'77—*continued*

Pebbles, Jim, E, Vanderbilt....1946–49, 1951
Pellegrini, Bob, LB, Maryland.....1962–65
Pepper, Gene, G, Missouri.....1950–53
Pergine, John, LB, Notre Dame...1973–75
Peters, Floyd, T, S.F. State.....1970
Peters, Volney, T, So. California...1954–57
Peterson, Russ, T, Montana.....1932
Petitbon, Richie, S, Tulane.....1971–73
Piasecky, Alex, E, Duke.....1943–45
Pierce, Dan, RB, Memphis State.....1970
Pinckert, Ernie, B, So. California...1932–40
Plansky, Tony, B, Georgetown.....1932
Planutis, Gerry, B, Michigan State...1956
Podoley, Jim, RB, Central Mich.....1957–60
Poillon, Dick, B, Canisius...1942, 1946–49
Polsfoot, Fran, E, Washington State...1953
Pottios, Myron, LB, Notre Dame...1971–73
Pressley, Lee, C, Oklahoma.....1945
Prestel, Jim, T, Idaho.....1967
Promuto, Vince, G, Holy Cross.....1960–70

Q

Quinlan, Bill, DE, Michigan.....1965
Quirk, Ed, B, Missouri.....1948–51

R

Ramsey, Knox, G, Wm. & Mary.....1952–53
Rector, Ron, B, Northwestern.....1966
Reed, Alvin, TE, Prairie View.....1973–75
Reed, Bob, G, Tennessee State.....1965
Reger, John, LB, Pittsburgh.....1964–66
Rehnquist, Mitt, C, Bethany, Kan.....1932
Renfro, Will, T, Memphis State.....1957–59
Rentner, Pat, G, Northwestern.....1934–36
Reynolds, Mack, QB, LSU.....1960
Ribar, Frank, G, Duke.....1943
Ricca, Jim, G, Georgetown.....1951–54
Richter, Pat, E, Wisconsin.....1963–70
Riggins, John, RB, Kansas.....1976–77
Riley, John, T, Northwestern.....1933
Roberts, John, B, Georgia.....1932
Roberts, Walter, WR, San Jose State, 1969–70
Robinson, Dave, LB, Penn State...1973–74
Rock, Walter, T, Maryland.....1968–73
Rosato, Sal, B, Villanova.....1945–47
Rosso, George, B, Ohio State.....1954
Roussel, Tom, LB, So. Miss.....1968–70
Roussos, Mike, T, Pittsburgh.....1948–49
Runnels, Tom, B, No. Texas St.....1956–57
Russell, Torrance, T, Auburn.....1939–40
Rust, Reg, B, Oregon State.....1932
Rutgens, Joe, DT, Illinois.....1961–69
Ruthstrom, Ralph, B, SMU.....1947
Ryan, Frank, QB, Rice.....1969–70
Ryczek, Dan, C, Virginia.....1973–75
Rykovich, Julie, B, Notre Dame...1952–53
Rymkus, Lou, T, Notre Dame.....1943
Rzempoluch, Ted, T, Virginia.....1963

S

Saenz, Ed, B, So. California.....1946–51
Salem, Ed, B, Alabama.....1951
Salter, Bryant, S, Pittsburgh.....1974–75
Sample, Johnny, DB, Md. State...1963–65
Sanchez, John, T, San Francisco...1947–49
Sanders, Lonnie, DB, Mich. St.....1963–67
Sandifer, Dan, T, LSU.....1948–49
Sanford, Haywood, E, Alabama.....1940
Sarboe, Phil, B, Washington State...1934
Sardisco, Tony, G, Tulane.....1956
Saul, Ron, G, Michigan St.....1976–77
Scafide, John, T, Tulane.....1933
Scarbath, Jack, QB, Maryland.....1953–54
Schick, Doyle, LB, Kansas.....1961
Schilling, Ralph, E, Oklahoma City...1940
Schmidt, Kermit, E, Cal. Poly.....1932
Schoenke, Ray, G, SMU.....1966–75
Schrader, Jim, C, Notre Dame.....1954, 1956–61
Schuette, Paul, G, Wisconsin.....1932
Scott, Jake, S, Georgia.....1976–77
Scotti, Ben, DB, Maryland.....1959–61
Scudero, Joe, B, San Francisco.....1954–58
Seals, George, G, Missouri.....1964
Sebastian, Mike, B, Pittsburgh.....1935
Sebek, Nick, B, Indiana.....1950
Seno, Frank, B, George Washington 1943–44, 1949
Seedborg, John, K, Arizona State.....1965
Severson, Jeff, DB, Cal. St., Long Beach 1972
Seymour, Bob, B, Oklahoma.....1940–45
Sharp, Ev, T, Cal. Poly.....1944–45
Shepherd, Bill, B, West. Maryland...1935
Shiner, Dick, QB, Maryland.....1964–66
Shoener, Herb, E, Iowa.....1948–49
Shorter, Jim, DB, Detroit.....1964–67
Shugart, Clyde, G, Iowa State.....1939–44
Shula, Don, DB, John Carroll.....1957
Siano, Tony, C, Fordham.....1932
Siegert, Herb, G, Illinois.....1949–51
Siemering, Larry, C, San Francisco 1935–36
Sinko, Steve, T, Duquesne.....1934–36
Sistrunk, Manny, DT, Arkansas AM&N, 1970–75
Slivinski, Steve, G, Washington.....1939–43
Smith, Ben, E, Alabama.....1937
Smith, Dick, DB, Northwestern.....1967–68
Smith, Ed, B, New York U.....1936
Smith, George, C, California...1937, 1941–43
Smith, Hugh, E, Kansas.....1962
Smith, Jerry, TE, Arizona State.....1965–77
Smith, Jim, DB, Oregon.....1968
Smith, John, E, Stanford.....1943
Smith, Larry, RB, Florida.....1974
Smith, Riley, QB, Alabama.....1936–38
Snead, Norm, QB, Wake Forest...1961–63
Sneddon, Bob, B, St. Mary's, Calif.....1964
Snidow, Ron, DE, Oregon.....1963–67
Snowden, Jim, T, Notre Dame.....1965–72
Sobolenski, Joe, G, Michigan.....1949
Sommer, Mike, B, George Washington, 1958–59, 1961
Sommers, John, C, UCLA.....1947
Spaniel, Frank, B, Notre Dame.....1950
Sparks, Dave, G, South Carolina.....1954
Spellman, John E, Brown.....1932
Spirida, Jon, E, St. Anselm's.....1939
Stacco Ed, T, Colgate.....1948
Stallings, Don, E, North Carolina...1960
Stanfel, Dick, G, San Francisco...1956–58
Starke, George, T, Columbia.....1973–77
Stasica, Leo, B, Colorado.....1943
Steber, John, G, Georgia Tech...1946–50
Steffen, Jim, DB, UCLA.....1961–65
Stenn, Paul, T, Villanova.....1946
Stephens, Louis, G, San Francisco, 1955–60
Steponovich, Mike, G, St. Mary's, Calif., 1933
Stits, Bill, B, UCLA.....1959
Stokes Tim, T, Oregon.....1975–77
Stone, Ken, S, Vanderbilt.....1973–75
Stout, Pete, B, TCU.....1949–50
Stovall, Dick, C, Abilene Christian...1949
Stralka, Clem, G, Georgetown.....1938–42, 1945–46
Stuart, Jim, T, Oregon.....1941
Sturt, Fred, G, Bowling Green.....1974
Stynchula, Andy, DT, Penn State...1960–63
Suminski, Dave, G, Wisconsin.....1953
Sutton, Ed, B, North Carolina.....1957–58
Sweeney, Walt, G, Syracuse.....1974–75
Sykes, Bob, B, San Jose State.....1952
Szafaryn, Len, T, North Carolina.....1949

T

Talbert, Dixon, DT, Texas.....1971–77
Taylor, Charley, WR, Arizona State...1964–77
Taylor, Hugh (Bones), E, Oakland City, 1947–54
Taylor, Mike, T, So. California.....1971
Taylor, Roosevelt, DB, Grambling.....1972
Temple, Mark, B, Oregon.....1936
Tereshinski, Joe, E, Georgia.....1947–54
Theofiledes, Harry, QB, Waynesburg...1968
Theismann, Joe, QB, Notre Dame...1974–77
Thomas, Duane, RB, W. Texas St...1973–74
Thomas, George, B, Oklahoma.....1950–51
Thomas, Mike, RB, Nevada-Las Vegas 1975–77
Thomas, Ralph, E, San Francisco...1955–56
Thomas, Spencer, S, Washburn.....1975
Thurlow, Steve, RB, Stanford.....1966–68
Tillman, Rusty, LB, No. Arizona...1970–77
Titchenal, Bob, C, San Jose State...1940–42
Todd, Dick, RB, Texas A&M.....1939–42, 1945–48
Toneff, Bob, DT, Notre Dame.....1959–64
Torgeson, Lavern, LB, Wash. St.....1955–57
Tosi, Flavio, E, Boston College.....1934–36
Tracy, Tom, B, Tennessee.....1963–64
Tucker, Dick, B, Manhattan.....1938
Turley, Doug, E, Scranton.....1944–48
Turner, Jay, B, Geo. Washington...1938–39
Tyrer, Jim, T, Ohio State.....1974

U

Ucovich, Mitch, T, San Jose State...1944
Uhrinyak, Steve, G, Marshall.....1939
Ulinski, Harry, C, Kentucky.....1950–51, 1953–56
Ungerer, Joe, T, Fordham.....1944–45

V

Vactor, Ted, DB, Nebraska.....1969–74
Varty, Mike, LB, Northwestern.....1974
Venuto, Sam, B, Guilford.....1952
Vereb, Ed, RB, Maryland.....1960
Voytek, Ed, G, Purdue.....1957–58

W

Wade, Bob, DB, Morgan State.....1969
Walters, Tom, DB, So. Mississippi...1964–67
Walton, Frank, G, Pittsburgh.....1934–35
Walton, Joe, E, Pittsburgh.....1957–60
Ward, Bill, G, Washington State...1946–47
Ward, David, G, New Mexico.....1933
Washington, Fred, T, No. Texas St.....1968
Waters, Dale, E, Florida.....1932–33
Watson, Jim, C, Pacific.....1945
Watson, Sid, B, Northwestern.....1958
Watts, George, B, Appalachian State...1942
Weatherall, Jim, T, Oklahoma.....1958
Weisenbaugh, Henry, B, Pittsburgh, 1935–36
Weldon, Larry, B, Presbyterian.....1944–45
Weller, Lou, B, Haskell.....1933
Wells, Billy, B, Mich. St.....1954, 1956–57
Westfall, Ed, B, Ohio Wesleyan...1932–33
Whited, Marvin, G, Oklahoma...1942, 1945
Whitfield, A. D., RB, No. Texas State, 1966–68
Whitlow, Bob, C, Arizona.....1960–61
Wilbur, John, G, Stanford.....1971–73
Wilde, George, B, Texas A&M.....1947
Wilkin, Willie, T, St. Mary's, Calif...1938–43
Wilkins, Roy, G, Georgia.....1960–61
Williams, Fred T, Arkansas.....1964–65
Williams, Gerard, DB, Langston.....1976–77
Williams, John, B, So. California...1952–53
Williams, Sid, LB, Southern U.....1967
Williamson, Ernie, T, N. Carolina.....1947
Willis, Larry, S, Texas-El Paso.....1973
Wingate, Heath, C, Bowling Green...1967
Winslow, Doug, WR, Drake.....1976–77
Witucki, Casimir, G, Indiana.....1950–51, 1953–56
Woodruff, Lee, B, Mississippi.....1932
Woodward, Dick, C, Iowa.....1952
Wooten, John, G, Colorado.....1968
Wright, Steve, T, Alabama.....1970
Wright, Ted, B, Denton Teachers, Tex., 1934–35
Wulff, Jim, B, Michigan State...1960–61
Wyant, Fred, QB, West Virginia.....1956
Wyche, Sam, QB, Furman.....1971–73
Wycoff, Doug, B, Georgia Tech.....1934
Wynn, William, DE, Tennessee St.....1977
Wysocki, Pete, LB, W. Michigan...1975–77

Y

Yonaker, John, E, Notre Dame.....1952
Youel, Jim, B, Iowa.....1946–48
Young, Bill, T, Alabama.....1937–42, 1946
Young, Roy, T, Texas A&M.....1938
Yowarsky, Walt, E, Kentucky.....1951–54

Z

Zagers, Bert, B, Mich. St.....1955, 1957–58
Zeno, Joe, G, Holy Cross.....1942–44
Zimmerman, Leroy, B, San Jose State, 1940–42

The Super Bowl

In 1970, the NFL was divided into two 13-team conferences, comprised of the 26 teams formerly competing in the National Football League and the American Football League. Each conference was further divided into three divisions, the winner of each conference to be determined by a playoff of the three division winners plus the second place team within the conference with the best record. The winner of the two conferences meet in the NFL title game — **The Super Bowl.** An additional wild card team from each conference will be added in 1978.

1977 PLAYOFF QUALIFIERS

NATIONAL CONFERENCE	W	L	T		AMERICAN CONFERENCE	W	L	T
Dallas	12	2	0	EASTERN DIVISION	Baltimore	10	4	0
Minnesota	9	5	0	CENTRAL DIVISION	Pittsburgh	9	5	0
Los Angeles	10	4	0	WESTERN DIVISION	Denver	12	2	0
Chicago	9	5	0	WILD CARD	Oakland	11	3	0

PLAYOFFS

NATIONAL CONFERENCE

Dallas 37, Chicago 7

Minnesota 14, Los Angeles 7

AMERICAN CONFERENCE

Denver 34, Pittsburgh 21

Oakland 37, Baltimore 31—OT

CONFERFENCE CHAMPIONSHIPS

NATIONAL CONFERENCE

Dallas 23, Minnesota 6

AMERICAN CONFERENCE

Denver 20, Oakland 17

SUPER BOWL CHAMPIONS

1966 I — Green Bay, 35; Kansas City, 10 — at Los Angeles
1967 II — Green Bay, 33; Oakland, 14 — at Miami
1968 III — New York Jets, 16; Baltimore, 7 — at Miami
1969 IV — Kansas City, 23; Minnesota, 7 — at New Orleans
1970 V — Baltimore, 16; Dallas, 13 — at Miami
1971 VI — Dallas, 24; Miami, 3 — at New Orleans
1972 VII — Miami 14, WASHINGTON 7 — at Los Angeles
1973 VIII — Miami 24, Minnesota 7 — at Houston
1974 IX — Pittsburgh 16, Minnesota 6 — at New Orleans
1975 X — Pittsburgh 21, Dallas 17 — at Miami
1976 XI — Oakland 32, Minnesota 14 — at Pasadena
1977 XII — Dallas 27, Denver 10 — at New Orleans

Final Standings of the Teams

NATIONAL FOOTBALL CONFERENCE

Eastern Division

	W	L	T	Pct.	Pts.	OP
*Dallas	12	2	0	.857	345	212
Washington	9	5	0	.643	196	189
St. Louis	7	7	0	.500	272	287
Philadelphia	5	9	0	.357	220	207
New York Giants	5	9	0	.357	181	265

Central Division

*Minnesota	9	5	0	.643	231	227
#Chicago	9	5	0	.643	255	253
Detroit	6	8	0	.429	183	252
Green Bay	4	10	0	.286	134	219
Tampa Bay	2	12	0	.143	103	223

Western Division

*Los Angeles	10	4	0	.714	302	146
Atlanta	7	7	0	.500	179	129
San Francisco	5	9	0	.357	220	260
New Orleans	3	11	0	.214	232	336

AMERICAN FOOTBALL CONFERENCE

Eastern Division

	W	L	T	Pct.	Pts.	OP
*Baltimore	10	4	0	.714	295	221
Miami	10	4	0	.714	313	197
New England	9	5	0	.643	278	217
New York Jets	3	11	0	.214	191	300
Buffalo	3	11	0	.214	160	313

Central Division

*Pittsburgh	9	5	0	.643	283	243
Houston	8	6	0	.571	299	230
Cincinnati	8	6	0	.571	238	235
Cleveland	6	8	0	.429	269	267

Western Division

*Denver	12	2	0	.857	274	148
#Oakland	11	3	0	.786	351	230
San Diego	7	7	0	.500	222	205
Seattle	5	9	0	.357	282	373
Kansas City	2	12	0	.143	225	349

*Division Winner #Wild Card for Playoffs

Redskin Playoff Record

1971 Redskins—NFC Wild Card Winner (9-4-1)
Dec. 26, 1971—Redskins 20, San Francisco 24-Away

Redskins take a 10-3 halftime lead but fail to cash in on scoring opportunities. A Brodie to Washington 78-yard scoring pass ignites a winning 49er counter-attack.

1972 Redskins—Eastern Division Champions, NFC (11-3-0)
Playoff Game—Dec. 24, 1972—Redskins 16, Green Bay 3-Home

Powerful Redskin defense cuts off Green Bay running attack and the Redskins win their first playoff game under the new NFL championship rules. Billy Kilmer hit Roy Jefferson for a score and Curt Knight kicked three field goals.

NFC Championship—Dec. 31, 1972—Redskins 26, Dallas 3-Home

The Redskins win their first conference championship in 30 years with a smashing victory over the defending conference and Super Bowl champion Cowboys. Kilmer flipped two touchdowns to Charley Taylor and Knight booted a playoff record 4 field goals. Defense was outstanding all day.

Super Bowl VII—Jan. 14, 1973—Redskins 7, Miami 14-L.A.

Undefeated Miami cooled off the Redskins attack and the Dolphins became Super Bowl champions with the first undefeated season by any NFL team since the 1941 Chicago Bears.

1973 Redskins—Eastern Division Co-Champions, NFC (10-4)
Dec. 22, 1973—Redskins 20, Minnesota 27-Away

Both Dallas and the Redskins finished the regular season with identical 10-4 records, but because of the point differential in head-to-head play, the Redskins were assigned the NFC "wild card" berth. The Redskins were led by quarterback Billy Kilmer, who had spent all of that week in a Washington, D.C. hospital with a stomach ailment that required surgery after season. Vikings rallied from 7-3 halftime deficit and 10-10 4th quarter tie.

1974 Redskins—Eastern Division Co-Champions, NFC (10-4)
Dec. 22, 1974—Redskins 10, Los Angeles 19-Away

Although both the Redskins and Cardinals finished with identical records of 10-4 in the NFC's Eastern Division, the Redskins were again awarded the "wild card" berth since they lost to the Cardinals twice during regular season play. Despite holding a 10-7 lead at halftime, the Redskins were unable to score in the second half and faltered 19-10.

1976 Redskins—NFC Wild Card Winner (10-4)
Dec. 18, 1976—Redskins 20, Minnesota 35-Away

The Burgundy and Gold returned to the playoffs for the fifth time in the last six years facing Minnesota, who sported the best record in the NFC. The Redskins fell behind in the opening eighty-one seconds on a Viking TD and were unable to make up a 21-3 halftime deficit, despite scoring 17 points in the second half.

Year-By-Year Scores

1937

Won 8, Lost 3, Tied 0

Sept.	16	13	Giants	3 (H)
Sept.	24	14	Cardinals	21 (H)
Oct.	3	11	Brooklyn	0 (A)
Oct.	10	0	Eagles	14 (H)
Oct.	17	34	Steelers	20 (H)
Oct.	24	10	Eagles	7 (A)
Oct.	31	21	Brooklyn	7 (H)
Nov.	14	13	Steelers	21 (A)
Nov.	21	16	Rams	7 (A)
Nov.	28	14	Packers	6 (H)
Dec.	5	49	Giants	14 (A)
	195			130

World Championship

Dec.	12	28	Bears	21 (A)

1938

Won 6, Lost 3, Tied 2

Sept.	11	26	Brooklyn	16 (H)
Sept.	18	16	Rams	13 (H)
Sept.	25	37	Giants	10 (H)
Oct.	9	7	Lions	5 (A)
Oct.	16	7	Eagles	14 (H)
Oct.	23	20	Brooklyn	6 (H)
Oct.	30	6	Eagles	23 (A)
Nov.	6	7	Steelers	0 (A)
Nov.	13	7	Bears	31 (A)
Nov.	27	15	Steelers	0 (H)
Dec.	4	0	Giants	36 (A)
	148			154

1939

Won 8, Lost 2, Tied 1

Sept.	17	7	Eagles	0 (A)
Oct.	1	0	Giants	0 (H)
Oct.	8	41	Brooklyn	13 (H)
Oct.	15	44	Steelers	14 (H)
Oct.	22	21	Steelers	14 (A)
Oct.	29	14	Packers	24 (A)
Nov.	5	7	Eagles	6 (H)
Nov.	12	42	Brooklyn	0 (A)
Nov.	19	28	Cardinals	7 (H)
Nov.	26	31	Lions	7 (H)
Dec.	3	7	Giants	9 (A)
	242			94

1940

Won 9, Lost 2, Tied 0

Sept.	15	24	Brooklyn	17 (H)
Sept.	22	21	Giants	7 (H)
Oct.	6	40	Steelers	10 (A)
Oct.	13	28	Cardinals	21 (H)
Oct.	20	34	Eagles	17 (A)
Oct.	27	20	Lions	14 (A)
Nov.	3	37	Steelers	10 (H)
Nov.	10	14	Brooklyn	16 (A)
Nov.	17	7	Bears	3 (H)
Nov.	24	7	Giants	21 (A)
Dec.	1	13	Eagles	6 (H)
	245			142

World Championship

Dec.	8	0	Bears	73 (H)

1941

Won 6, Lost 5, Tied 0

Sept.	28	10	Giants	17 (H)
Oct.	5	3	Brooklyn	0 (H)
Oct.	12	24	Steelers	20 (A)
Oct.	19	21	Eagles	17 (A)
Oct.	26	17	Rams	13 (H)
Nov.	2	23	Steelers	3 (H)
Nov.	9	7	Brooklyn	13 (A)
Nov.	16	21	Bears	35 (A)
Nov.	23	13	Giants	20 (A)
Nov.	30	17	Packers	22 (H)
Dec.	7	20	Eagles	14 (H)
	176			174

1942

Won 10, Lost 1, Tied 0

Sept.	20	28	Steelers	14 (H)
Sept.	27	7	Giants	14 (H)
Oct.	4	14	Eagles	10 (A)
Oct.	11	33	Rams	14 (H)
Oct.	18	21	Brooklyn	10 (A)
Oct.	25	14	Steelers	0 (A)
Nov.	1	30	Eagles	27 (H)
Nov.	8	28	Cardinals	0 (H)
Nov.	15	14	Giants	7 (A)
Nov.	22	23	Brooklyn	3 (H)
Nov.	29	15	Lions	3 (A)
	227			102

World Championship

Dec.	13	14	Bears	6 (H)

1943

Won 7, Lost 3, Tied 1

Oct.	10	27	Brooklyn	0 (H)
Oct.	17	33	Packers	7 (A)
Oct.	24	13	Cardinals	7 (H)
Oct.	31	48	Brooklyn	10 (A)
Nov.	7	14	PhilPitt	14 (A)
Nov.	14	42	Lions	20 (H)
Nov.	21	21	Bears	7 (H)
Nov.	28	14	PhilPitt	27 (H)
Dec.	5	10	Giants	14 (A)
Dec.	12	7	Giants	31 (H)
Dec.	*19	28	Giants	0 (A)
	257			137

*Eastern title playoff.

World Championship

Dec.	26	21	Bears	41 (A)

1944

Won 6, Lost 3, Tied 1

Oct.	8	31	Eagles	31 (A)
Oct.	15	21	Yanks	14 (A)
Oct.	22	17	Brooklyn	14 (H)
Oct.	29	42	CardPitt	20 (H)
Nov.	5	14	Rams	20 (H)
Nov.	12	10	Brooklyn	0 (A)
Nov.	19	7	Eagles	37 (H)
Nov.	26	14	Yanks	7 (H)
Dec.	3	13	Giants	16 (A)
Dec.	10	7	Giants	13 (H)
	169			180

1945

Won 8, Lost 2, Tied 0

Oct.	7	20	Yanks	28 (A)
Oct.	14	14	Steelers	0 (A)
Oct.	21	24	Eagles	14 (H)
Oct.	28	24	Giants	14 (A)
Nov.	4	24	Cardinals	21 (H)
Nov.	11	34	Yanks	7 (H)
Nov.	18	28	Bears	21 (H)
Nov.	25	0	Eagles	16 (A)
Dec.	2	24	Steelers	0 (H)
Dec.	9	17	Giants	0 (H)
	209			121

World Championship

Dec.	16	14	Rams	15 (A)

1946

Won 5, Lost 5, Tied 1

Sept.	29	14	Steelers	14 (H)
Oct.	6	17	Lions	16 (H)
Oct.	13	24	Giants	14 (H)
Oct.	20	14	Yanks	6 (A)
Oct.	27	24	Eagles	28 (H)
Nov.	3	7	Steelers	14 (A)
Nov.	10	17	Yanks	14 (H)
Nov.	17	20	Bears	24 (A)
Nov.	24	27	Eagles	10 (A)
Dec.	1	7	Packers	20 (H)
Dec.	8	0	Giants	31 (A)
	171			191

1947

Won 4, Lost 8, Tied 0

Sept.	28	42	Eagles	45 (A)
Oct.	5	27	Steelers	26 (H)
Oct.	12	28	Giants	20 (H)
Oct.	19	10	Packers	27 (A)
Oct.	26	20	Bears	56 (H)
Nov.	2	14	Eagles	38 (H)
Nov.	9	14	Steelers	21 (A)
Nov.	16	21	Lions	38 (A)
Nov.	23	45	Cardinals	21 (H)
Nov.	30	24	Yanks	27 (A)
Dec.	7	10	Giants	35 (A)
Dec.	14	40	Yanks	13 (H)
	295			367

1948

Won 7, Lost 5, Tied 0

Sept.	26	17	Steelers	14 (H)
Oct.	3	41	Giants	10 (H)
Oct.	10	7	Steelers	10 (A)
Oct.	17	0	Eagles	45 (H)
Oct.	24	23	Packers	7 (A)
Oct.	31	59	Yanks	21 (H)
Nov.	7	23	Yanks	7 (A)
Nov.	14	46	Lions	21 (H)
Nov.	21	21	Eagles	42 (A)
Nov.	28	13	Bears	48 (A)
Dec.	5	13	Rams	41 (H)
Dec.	12	28	Giants	21 (A)
	291			287

Year-By-Year Scores—*continued*

1949

Won 4, Lost 7, Tied 1

Sept.	26	7	Cardinals	38 (A)
Oct.	3	27	Steelers	14 (A)
Oct.	9	35	Giants	45 (H)
Oct.	16	38	Yanks	14 (H)
Oct.	23	14	Eagles	49 (A)
Oct.	30	14	Yanks	14 (A)
Nov.	6	27	Steelers	14 (H)
Nov.	13	21	Eagles	44 (H)
Nov.	20	21	Bears	31 (H)
Nov.	27	7	Giants	23 (A)
Dec.	4	30	Packers	0 (H)
Dec.	11	27	Rams	53 (A)
		268		339

1950

Won 3, Lost 9, Tied 0

Sept.	17	38	Colts	14 (A)
Sept.	24	21	Packers	35 (A)
Oct.	1	7	Steelers	26 (H)
Oct.	8	17	Giants	21 (H)
Oct.	22	28	Cardinals	38 (H)
Oct.	29	3	Eagles	35 (A)
Nov.	5	21	Giants	24 (A)
Nov.	12	0	Eagles	33 (H)
Nov.	19	14	Browns	20 (A)
Nov.	26	38	Colts	28 (H)
Dec.	3	24	Steelers	7 (A)
Dec.	10	21	Browns	45 (H)
		229		326

1951

Won 5, Lost 7, Tied 0

Sept.	30	17	Lions	35 (A)
Oct.	7	14	Giants	35 (H)
Oct.	14	0	Browns	45 (A)
Oct.	21	7	Cardinals	3 (H)
Oct.	28	27	Eagles	23 (A)
Nov.	4	0	Bears	27 (H)
Nov.	11	14	Giants	28 (A)
Nov.	18	22	Steelers	7 (A)
Nov.	25	31	Rams	21 (H)
Dec.	2	21	Eagles	35 (H)
Dec.	9	20	Cardinals	17 (A)
Dec.	16	10	Steelers	20 (H)
		183		296

1952

Won 4, Lost 8, Tied 0

Sept.	28	23	Cardinals	7 (A)
Oct.	5	20	Packers	35 (A)
Oct.	12	6	Cardinals	17 (H)
Oct.	19	28	Steelers	24 (A)
Oct.	26	15	Browns	19 (A)
Nov.	2	23	Steelers	24 (H)
Nov.	9	20	Eagles	38 (A)
Nov.	16	17	49'ers	23 (H)
Nov.	23	10	Giants	14 (H)
Nov.	30	24	Browns	48 (H)
Dec.	7	27	Giants	17 (A)
Dec.	14	27	Eagles	21 (H)
		240		287

1953

Won 6, Lost 5, Tied 1

Sept.	27	24	Cardinals	13 (A)
Oct.	2	21	Eagles	21 (A)
Oct.	11	13	Giants	9 (H)
Oct.	18	14	Browns	30 (H)
Oct.	25	17	Colts	27 (A)
Nov.	1	3	Browns	27 (A)
Nov.	8	28	Cardinals	17 (H)
Nov.	15	24	Bears	27 (H)
Nov.	22	24	Giants	21 (A)
Nov.	29	17	Steelers	9 (A)
Dec.	6	10	Eagles	0 (H)
Dec.	13	13	Steelers	14 (H)
		208		215

1954

Won 3, Lost 9, Tied 0

Sept.	26	7	49'ers	41 (A)
Oct.	2	7	Steelers	37 (A)
Oct.	10	21	Giants	51 (H)
Oct.	17	21	Eagles	49 (H)
Oct.	24	7	Giants	24 (A)
Oct.	31	24	Colts	21 (H)
Nov.	7	3	Browns	62 (A)
Nov.	14	17	Steelers	14 (H)
Nov.	21	16	Cardinals	38 (A)
Nov.	28	33	Eagles	41 (A)
Dec.	5	14	Browns	34 (H)
Dec.	12	37	Cardinals	20 (H)
		207		432

1955

Won 8, Lost 4, Tied 0

Sept.	25	27	Browns	17 (A)
Oct.	1	31	Eagles	30 (A)
Oct.	9	10	Cardinals	24 (H)
Oct.	16	14	Browns	24 (H)
Oct.	23	14	Colts	13 (A)
Oct.	30	7	Giants	35 (A)
Nov.	6	34	Eagles	21 (H)
Nov.	13	7	49'ers	0 (H)
Nov.	20	31	Cardinals	0 (A)
Nov.	27	23	Steelers	14 (A)
Dec.	4	20	Giants	27 (H)
Dec.	11	28	Steelers	17 (H)
		246		222

1956

Won 6, Lost 6, Tied 0

Sept.	30	13	Steelers	30 (A)
Oct.	6	9	Eagles	13 (A)
Oct.	14	3	Cardinals	31 (H)
Oct.	21	20	Browns	9 (H)
Oct.	28	17	Cardinals	14 (A)
Nov.	11	18	Lions	17 (H)
Nov.	18	33	Giants	7 (H)
Nov.	25	20	Browns	17 (A)
Dec.	2	14	Giants	28 (A)
Dec.	9	19	Eagles	17 (H)
Dec.	16	0	Steelers	23 (H)
Dec.	23	17	Colts	19 (A)
		183		225

1957

Won 5, Lost 6, Tied 1

Sept.	29	7	Steelers	28 (A)
Oct.	6	37	Cardinals	14 (A)
Oct.	13	20	Giants	24 (H)
Oct.	20	14	Cardinals	44 (H)
Oct.	27	31	Giants	14 (A)
Nov.	3	17	Browns	21 (A)
Nov.	10	17	Colts	21 (H)
Nov.	17	30	Browns	30 (H)
Nov.	24	12	Eagles	21 (A)
Dec.	1	14	Bears	3 (A)
Dec.	8	42	Eagles	7 (H)
Dec.	15	10	Steelers	3 (H)
		251		230

1958

Won 4, Lost 7, Tied 1

Sept.	28	24	Eagles	14 (A)
Oct.	4	10	Cardinals	37 (A)
Oct.	12	14	Giants	21 (H)
Oct.	19	37	Packers	21 (H)
Oct.	26	10	Colts	35 (A)
Nov.	2	16	Steelers	24 (A)
Nov.	9	45	Cardinals	31 (H)
Nov.	16	10	Browns	20 (H)
Nov.	23	0	Giants	30 (A)
Nov.	30	14	Browns	21 (A)
Dec.	7	14	Steelers	14 (H)
Dec.	14	20	Eagles	0 (H)
		214		268

1959

Won 3, Lost 9, Tied 0

Sept.	17	21	Cardinals	49 (A)
Oct.	4	23	Steelers	17 (A)
Oct.	11	23	Cardinals	14 (H)
Oct.	18	6	Steelers	27 (H)
Oct.	25	7	Browns	34 (A)
Nov.	1	23	Eagles	30 (A)
Nov.	8	27	Colts	24 (H)
Nov.	15	17	Browns	31 (H)
Nov.	22	0	Packers	21 (A)
Nov.	29	14	Giants	45 (A)
Dec.	6	14	Eagles	34 (H)
Dec.	13	10	Giants	24 (H)
		185		316

1960

Won 1, Lost 9, Tied 2

Sept.	25	0	Colts	20 (A)
Oct.	9	26	Cowboys	14 (H)
Oct.	16	24	Giants	24 (A)
Oct.	23	27	Steelers	27 (H)
Oct.	30	10	Browns	31 (H)
Nov.	6	7	Cardinals	44 (A)
Nov.	13	13	Eagles	19 (A)
Nov.	20	14	Cardinals	26 (H)
Nov.	27	10	Steelers	22 (A)
Dec.	4	16	Browns	27 (A)
Dec.	11	3	Giants	17 (H)
Dec.	18	28	Eagles	38 (H)
		178		309

1961

Won 1, Lost 12, Tied 1

Sept.	17	3	49'ers	35 (A)
Sept.	24	7	Eagles	14 (A)
Oct.	1	21	Giants	24 (H)
Oct.	8	7	Browns	31 (A)
Oct.	15	0	Steelers	20 (A)
Oct.	22	0	Cardinals	24 (H)
Oct.	29	24	Eagles	27 (H)
Nov.	5	0	Giants	53 (A)
Nov.	12	6	Browns	17 (H)
Nov.	19	28	Cowboys	28 (A)
Nov.	26	6	Colts	27 (H)
Dec.	3	24	Cardinals	38 (A)
Dec.	10	14	Steelers	30 (H)
Dec.	17	34	Cowboys	24 (H)
		174		392

Year-By-Year Scores—*continued*

1962

Won 5, Lost 7, Tied 2

Sept.	16	35	Cowboys	35 (A)
Sept.	23	17	Browns	16 (A)
Sept.	30	24	Cardinals	14 (H)
Oct.	7	20	Rams	14 (H)
Oct.	14	17	Cardinals	17 (A)
Oct.	21	27	Eagles	21 (A)
Oct.	28	34	Giants	49 (A)
Nov.	4	10	Cowboys	38 (H)
Nov.	11	17	Browns	9 (H)
Nov.	18	21	Steelers	23 (A)
Nov.	25	24	Giants	42 (H)
Dec.	2	14	Eagles	37 (H)
Dec.	8	21	Colts	34 (A)
Dec.	15	21	Steelers	24 (H)
		302		373

1963

Won 3, Lost 11, Tied 0

Sept.	15	14	Browns	37 (A)
Sept.	21	37	Rams	14 (A)
Sept.	29	21	Cowboys	17 (H)
Oct.	6	14	Giants	24 (H)
Oct.	13	24	Eagles	37 (H)
Oct.	20	27	Steelers	38 (A)
Oct.	27	7	Cardinals	21 (H)
Nov.	3	20	Cowboys	35 (A)
Nov.	10	20	Cardinals	24 (A)
Nov.	17	28	Steelers	34 (H)
Nov.	24	13	Eagles	10 (A)
Dec.	1	20	Colts	36 (H)
Dec.	8	14	Giants	44 (A)
Dec.	15	20	Browns	27 (H)
		279		398

1964

Won 6, Lost 8, Tied 0

Sept.	13	13	Browns	27 (H)
Sept.	20	18	Cowboys	24 (A)
Sept.	25	10	Giants	13 (A)
Oct.	4	17	Cardinals	23 (H)
Oct.	11	35	Eagles	20 (H)
Oct.	18	24	Cardinals	38 (A)
Oct.	25	27	Bears	20 (H)
Nov.	1	21	Eagles	10 (A)
Nov.	8	24	Browns	34 (A)
Nov.	15	30	Steelers	0 (A)
Nov.	22	28	Cowboys	16 (H)
Nov.	29	36	Giants	21 (H)
Dec.	6	7	Steelers	14 (H)
Dec.	13	17	Colts	45 (A)
		309		305

1965

Won 6, Lost 8, Tied 0

Sept.	19	7	Browns	17 (H)
Sept.	26	7	Cowboys	27 (A)
Oct.	3	10	Lions	14 (A)
Oct.	10	16	Cardinals	37 (H)
Oct.	17	7	Colts	38 (H)
Oct.	24	24	Cardinals	20 (A)
Oct.	31	23	Eagles	21 (H)
Nov.	7	23	Giants	7 (A)
Nov.	14	14	Eagles	21 (A)
Nov.	21	31	Steelers	3 (A)
Nov.	28	34	Cowboys	31 (H)
Dec.	5	16	Browns	24 (A)
Dec.	12	10	Giants	27 (H)
Dec.	19	35	Steelers	14 (H)
		257		301

1966

Won 7, Lost 7, Tied 0

Sept.	11	14	Browns	38 (H)
Sept.	18	7	Cardinals	23 (A)
Sept.	25	33	Steelers	27 (A)
Oct.	2	24	Steelers	10 (H)
Oct.	9	33	Falcons	20 (H)
Oct.	16	10	Giants	13 (A)
Oct.	23	26	Cardinals	20 (H)
Oct.	30	27	Eagles	13 (A)
Nov.	6	10	Colts	37 (A)
Nov.	13	30	Cowboys	31 (H)
Nov.	20	3	Browns	14 (A)
Nov.	27	72	Giants	41 (H)
Dec.	11	34	Cowboys	31 (A)
Dec.	18	28	Eagles	37 (H)
		351		355

1967

Won 5, Lost 6, Tied 3

Sept.	17	24	Eagles	35 (A)
Sept.	24	30	Saints	10 (A)
Oct.	1	38	Giants	34 (H)
Oct.	8	14	Cowboys	17 (H)
Oct.	15	20	Falcons	20 (A)
Oct.	22	28	Rams	28 (A)
Oct.	29	13	Colts	17 (H)
Nov.	5	21	Cardinals	27 (H)
Nov.	12	31	49'ers	28 (H)
Nov.	19	27	Cowboys	20 (A)
Nov.	26	37	Browns	42 (A)
Dec.	3	35	Eagles	35 (H)
Dec.	10	15	Steelers	10 (A)
Dec.	17	14	Saints	30 (H)
		347		353

1968

Won 5, Lost 9, Tied 0

Sept.	15	38	Bears	28 (A)
Sept.	22	17	Saints	37 (A)
Sept.	29	21	Giants	48 (A)
Oct.	6	17	Eagles	14 (H)
Oct.	13	16	Steelers	13 (H)
Oct.	20	14	Cardinals	41 (A)
Oct.	27	10	Giants	13 (H)
Nov.	3	14	Vikings	27 (A)
Nov.	10	16	Eagles	10 (A)
Nov.	17	24	Cowboys	44 (H)
Nov.	24	7	Packers	27 (H)
Nov.	28	20	Cowboys	29 (A)
Dec.	8	21	Browns	24 (H)
Dec.	15	14	Lions	3 (H)
		249		358

1969

Won 7, Lost 5, Tied 2

Sept.	21	26	Saints	20 (A)
Sept.	28	23	Browns	27 (A)
Oct.	5	17	49'ers	17 (A)
Oct.	12	33	Cardinals	17 (H)
Oct.	19	20	Giants	14 (H)
Oct.	26	14	Steelers	7 (A)
Nov.	2	17	Colts	41 (A)
Nov.	9	28	Eagles	28 (H)
Nov.	16	28	Cowboys	41 (H)
Nov.	23	27	Falcons	20 (H)
Nov.	30	13	Rams	24 (H)
Dec.	7	34	Eagles	29 (A)
Dec.	14	17	Saints	14 (H)
Dec.	21	10	Cowboys	20 (A)
		307		319

1970

Won 6, Lost 8, Tied 0

Sept.	20	17	49'ers	26 (A)
Sept.	27	17	Cardinals	27 (A)
Oct.	4	33	Eagles	21 (A)
Oct.	11	31	Lions	10 (H)
Oct.	19	20	Raiders	34 (A)
Oct.	25	20	Bengals	0 (H)
Nov.	1	19	Broncos	3 (A)
Nov.	8	10	Vikings	19 (H)
Nov.	15	33	Giants	35 (A)
Nov.	22	21	Cowboys	45 (H)
Nov.	29	24	Giants	27 (H)
Dec.	6	0	Cowboys	34 (A)
Dec.	13	24	Eagles	6 (H)
Dec.	20	28	Cardinals	27 (H)
		297		314

1971

*Won 9, Lost 4, Tied 1

Sept.	19	24	Cardinals	17 (A)
Sept.	26	30	Giants	3 (A)
Oct.	3	20	Cowboys	16 (A)
Oct.	10	22	Oilers	13 (H)
Oct.	17	20	Cardinals	0 (H)
Oct.	24	20	Chiefs	27 (A)
Oct.	31	24	Saints	14 (H)
Nov.	7	7	Eagles	7 (H)
Nov.	14	15	Bears	16 (A)
Nov.	21	0	Cowboys	13 (H)
Nov.	28	20	Eagles	13 (A)
Dec.	5	23	Giants	7 (H)
Dec.	13	38	Rams	24 (A)
Dec.	19	13	Browns	20 (H)
		276		190

1972

*Won 11, Lost 3, Tied 0

Sept.	18	24	Vikings	21 (A)
Sept.	24	24	Cardinals	10 (H)
Oct.	1	23	Patriots	24 (A)
Oct.	8	14	Eagles	0 (H)
Oct.	15	33	Cardinals	3 (A)
Oct.	22	24	Cowboys	20 (H)
Oct.	29	23	Giants	16 (A)
Nov.	5	35	Jets	17 (A)
Nov.	12	27	Giants	13 (H)
Nov.	20	24	Falcons	13 (H)
Nov.	26	21	Packers	16 (H)
Dec.	3	23	Eagles	7 (A)
Dec.	9	24	Cowboys	34 (A)
Dec.	17	17	Bills	24 (H)
		336		218

1973

*Won 10, Lost 4, Tied 0

Sept.	16	38	Chargers	0 (H)
Sept.	23	27	Cardinals	34 (A)
Sept.	30	28	Eagles	7 (A)
Oct.	8	14	Cowboys	7 (H)
Oct.	14	21	Giants	3 (A)
Oct.	21	31	Cardinals	13 (H)
Oct.	28	3	Saints	19 (A)
Nov.	5	16	Steelers	21 (A)
Nov.	11	33	49ers	9 (H)
Nov.	18	22	Colts	14 (H)
Nov.	22	20	Lions	0 (A)
Dec.	2	27	Giants	24 (H)
Dec.	9	7	Cowboys	27 (A)
Dec.	16	38	Eagles	20 (H)
		325		198

1974

*Won 10, Lost 4, Tied 0

Sept.	15	13	Giants	10 (A)
Sept.	22	10	Cardinals	17 (H)
Sept.	30	30	Broncos	3 (H)
Oct.	6	17	Bengals	28 (A)
Oct.	13	20	Dolphins	17 (H)
Oct.	20	24	Giants	3 (H)
Oct.	27	20	Cardinals	23 (A)
Nov.	3	17	Packers	6 (A)
Nov.	10	27	Eagles	20 (A)
Nov.	17	28	Cowboys	21 (H)
Nov.	24	26	Eagles	7 (H)
Nov.	28	23	Cowboys	24 (A)
Dec.	9	23	Rams	17 (A)
Dec.	15	42	Bears	0 (H)
		320		196

1975

Won 8, Lost 6, Tied 0

Sept.	21	41	Saints	3 (H)
Sept.	28	49	Giants	13 (H)
Oct.	5	10	Eagles	26 (A)
Oct.	13	27	Cardinals	17 (H)
Oct.	19	10	Oilers	13 (A)
Oct.	26	23	Browns	7 (A)
Nov.	2	30	Cowboys	†24 (H)
Nov.	9	21	Giants	13 (A)
Nov.	16	17	Cardinals	†20 (A)
Nov.	23	23	Raiders	†26 (H)
Nov.	30	31	Vikings	30 (H)
Dec.	7	30	Falcons	27 (A)
Dec.	13	10	Cowboys	31 (A)
Dec.	21	3	Eagles	26 (H)
		325		276

1976

* Won 10, Lost 4, Tied 0

Sept.	12	19	Giants	17 (H)
Sept.	19	31	Seahawks	7 (H)
Sept.	27	20	Eagles	†17 (A)
Oct.	3	7	Bears	33 (A)
Oct.	10	30	Chiefs	33 (H)
Oct.	17	20	Lions	7 (H)
Oct.	25	20	Cardinals	10 (H)
Oct.	31	7	Cowboys	20 (H)
Nov.	7	24	49'ers	21 (A)
Nov.	14	9	Giants	12 (A)
Nov.	21	16	Cardinals	10 (A)
Nov.	28	24	Eagles	0 (H)
Dec.	5	37	Jets	16 (A)
Dec.	12	27	Cowboys	14 (A)
		291		217

1977

Won 9, Lost 5, Tied 0

Sept.	18	17	Giants	20 (A)
Sept.	25	10	Atlanta	6 (H)
Oct.	2	24	Cardinals	14 (H)
Oct.	9	10	Buccaneers	0 (A)
Oct.	16	16	Dallas	34 (A)
Oct.	23	6	Giants	17 (H)
Oct.	30	23	Eagles	17 (H)
Nov.	7	3	Colts	10 (A)
Nov.	13	17	Eagles	14 (A)
Nov.	21	10	Packers	9 (H)
Nov.	27	7	Cowboys	14 (H)
Dec.	4	10	Bills	0 (A)
Dec.	10	26	Cardinals	20 (A)
Dec.	17	17	Rams	14 (H)
		196		189

* See Redskins Playoffs — p. __.

† Overtime

PRE-SEASON SCORES—1968-1977

1968 — Won 3, Lost 3

Aug. 1	3	Oilers	9	(A)
Aug. 10	16	Falcons	14	(H)
Aug. 16	13	Colts	15	(H)
Aug. 24	13	Bears (Raleigh, N.C.)	45	(A)
Aug. 29	16	Lions	10	(H)
Sept. 7	24	Steelers (Norfolk)	17	(A)

1969 — Won 2, Lost 4

Aug. 2	13	Bears	7	(H)
Aug. 8	17	Bills	21	(A)
Aug. 23	24	Falcons	7	(H)
Aug. 30	20	Lions (Tampa)	21	(A)
Sept. 6	10	Browns	20	(H)
Sept. 14	17	Eagles	26	(A)

1970 — Won 5, Lost 1

Aug. 8	12	Bengals	27	(A)
Aug. 16	45	Boston	21	(A)
Aug. 21	21	Falcons	13	(H)
Aug. 28	27	Bills	9	(H)
Sept. 5	26	Dolphins (Tampa)	21	(A)
Sept. 12	17	Colts	14	(H)

1971 — Won 2, Lost 3, Tied 1

Aug. 7	10	Chargers	19	(A)
Aug. 14	17	Broncos	13	(A)
Aug. 21	20	Cardinals	13	(H)
Aug. 28	14	Colts	20	(H)
Sept. 4	10	Dolphins	27	(A)
Sept. 11	17	Bengals	17	(H)

PRE-SEASON SCORES—continued

1972	Won 4, Lost 1, Tied 1			1973	Won 5, Lost 1		
Aug. 4	Colts	3	(A)	Aug. 3	Lions	17	(H)
Aug. 11	Broncos	0	(H)	Aug. 10	Broncos	10	(H)
Aug. 18	Eagles	10	(H)	Aug. 17	Bills	21	(A)
Aug. 25	Lions	23	(A)	Aug. 25	Colts	3	(H)
Aug. 31	Dolphins	24	(H)	Sept. 2	Patriots	14	(A)
Sept. 9	Steelers	10	(A)	Sept. 9	Bears	3	(H)

1974	Won 2, Lost 4			1975	Won 4, Lost 3		
Aug. 2	Patriots	21	(H)	Aug. 2*	Bengals	9	(A)
Aug. 9	Oilers	48	(H)	Aug. 8	Falcons	16	(H)
Aug. 18	Bills	16	(H)	Aug. 16	Oilers	24	(A)
Aug. 24	Browns	17	(A)	Aug. 22	Browns	14	(H)
Aug. 30	Steelers	21	(H)	Aug. 29	Lions	13	(H)
Sept. 6	Colts	6	(H)	Sept. 7	Jets	35	(H)
				Sept. 12	Colts	10	(A)

*Hall of Fame game in Canton, Ohio.

1976	Won 2, Lost 4			1977	Won 4, Lost 2		
July 31	Falcons	10	(A)	Aug. 8	Browns	14	(A)
Aug. 6	Colts	20	(A)	Aug. 13	Dolphins	27	(A)
Aug. 14	Steelers	27	(H)	Aug. 18	Chiefs	7	(H)
Aug. 21	Chiefs	23	(A)	Aug. 27	Packers	9	(A)
Aug. 28	Jets	7	(A)	Sept. 4	Patriots	45	(A)
Sept. 3	Bears	9	(H)	Sept. 9	Jets	7	(H)

1978 NATIONAL FOOTBALL LEAGUE SCHEDULE
(All times local)

SATURDAY, SEPTEMBER 2

New York Giants at Tampa Bay 8:00

SUNDAY, SEPTEMBER 3

Green Bay at Detroit 1:00
Houston at Atlanta 1:00
Kansas City at Cincinnati 1:00
Los Angeles at Philadelphia 1:00
Miami at New York Jets 1:00
Minnesota at New Orleans 1:00
Oakland at Denver ..... (NBC) 2:00
Pittsburgh at Buffalo 1:00
St. Louis at Chicago 1:00
San Diego at Seattle 1:00
San Francisco at Cleveland 1:00
WASHINGTON at New England 1:00

MONDAY, SEPTEMBER 4

Baltimore at Dallas ..... (ABC) 8:00

SATURDAY, SEPTEMBER 9

Detroit at Tampa Bay 8:00

SUNDAY, SEPTEMBER 10

Atlanta at Los Angeles 1:00
Chicago at San Francisco 1:00
Cincinnati at Cleveland 1:00
Dallas at New York Giants 1:00
Houston at Kansas City 1:00
Miami at Baltimore ..... (NBC) 4:00
New England at St. Louis 1:00
New Orleans vs. Green Bay @ Milw. 1:00
New York Jets at Buffalo 4:00
Oakland at San Diego 1:00
Philadelphia at WASHINGTON 1:00
Seattle at Pittsburgh 1:00

MONDAY, SEPTEMBER 11

Denver at Minnesota ..... (ABC) 8:00

SUNDAY, SEPTEMBER 17

Buffalo at Miami 4:00
Chicago at Detroit 1:00
Cleveland at Atlanta 1:00
Dallas at Los Angeles ..... (CBS) 1:00
Kansas City at New York Giants 1:00
Oakland at Green Bay 1:00
Philadelphia at New Orleans 1:00
Pittsburgh at Cincinnati 1:00
San Diego at Denver 2:00
San Francisco at Houston 1:00
Seattle at New York Jets 1:00
Tampa Bay at Minnesota 1:00
WASHINGTON at St. Louis 1:00

MONDAY, SEPTEMBER 18

Baltimore at New England ..... (ABC) 9:00

SUNDAY, SEPTEMBER 24

Atlanta at Tampa Bay 4:00
Baltimore at Buffalo 1:00
Cleveland at Pittsburgh 1:00
Denver at Kansas City 1:00
Detroit at Seattle 1:00
Green Bay at San Diego 1:00
Los Angeles at Houston 1:00
Miami at Philadelphia 1:00
New England at Oakland ..... (ABC) 6:00
New Orleans at Cincinnati 1:00
New York Jets at WASHINGTON 1:00
St. Louis at Dallas ..... (CBS) 3:00
San Francisco at New York Giants 4:00

MONDAY, SSEPTEMBER 25
Minnesota at Chicago (ABC) 8:00

SUNDAY, OCTOBER 1
Cincinnati at San Francisco 1:00
Detroit vs. Green Bay @ Milw. 1:00
Houston at Cleveland 1:00
Kansas City at Buffalo 1:00
Los Angeles at New Orleans 1:00
Minnesota at Tampa Bay 1:00
New York Giants at Atlanta 1:00
Oakland at Chicago (NBC) 3:00
Philadelphia at Baltimore 2:00
Pittsburgh at New York Jets 1:00
St. Louis at Miami 1:00
San Diego at New England 1:00
Seattle at Denver 2:00

MONDAY, OCTOBER 2
Dallas at WASHINGTON (ABC) 9:00

SUNDAY, OCTOBER 8
Atlanta at Pittsburgh 1:00
Baltimore at St. Louis 1:00
Buffalo at New York Jets 1:00
Chicago at Green Bay 1:00
Cleveland at New Orleans 1:00
Denver at San Diego 1:00
Houston at Oakland 1:00
Minnesota at Seattle 1:00
New York Giants at Dallas 1:00
Philadelphia at New England 1:00
San Francisco at Los Angeles (CBS) 1:00
Tampa Bay at Kansas City 1:00
WASHINGTON at Detroit 1:00

MONDAY, OCTOBER 9
Cincinnati at Miami (ABC) 8:30

SUNDAY, OCTOBER 15
Buffalo at Houston 1:00
Dallas at St. Louis 1:00
Detroit at Atlanta 1:00
Kansas City at Oakland 1:00
Los Angeles at Minnesota (CBS) 3:00
Miami at San Diego 1:00
New England at Cincinnati 1:00
New Orleans at San Francisco 1:00
New York Jets at Baltimore 2:00
Pittsburgh at Cleveland 1:00
Seattle vs. Green Bay @ Milw. 1:00
Tampa Bay at New York Giants 1:00
WASHINGTON at Philadelphia 1:00

MONDAY, OCTOBER 16
Chicago at Denver (ABC) 7:00

SUNDAY, OCTOBER 22
Atlanta at San Francisco 1:00
Chicago at Tampa Bay 1:00
Cincinnati at Buffalo 1:00
Cleveland at Kansas City 1:00
Denver at Baltimore (NBC) 4:00
Green Bay at Minnesota 1:00
Miami at New England 1:00
New Orleans at Los Angeles 1:00
Oakland at Seattle 1:00
Philadelphia at Dallas 1:00
St. Louis at New York Jets 1:00
San Diego at Detroit 1:00
WASHINGTON at New York Giants 1:00

MONDAY, OCTOBER 23
Houston at Pittsburgh (ABC) 9:00

THURDSAY, OCTOBER 26
Minnesota at Dallas (ABC) 7:30

SUNDAY, OCTOBER 29
Baltimore at Miami (NBC) 4:00
Buffalo at Cleveland 1:00
Denver at Seattle 1:00
Detroit at Chicago 1:00
Houston at Cincinnati 1:00
Kansas City at Pittsburgh 1:00
New York Giants at New Orleans 1:00
New York Jets at New England 1:00
St. Louis at Philadelphia 1:00
San Diego at Oakland 1:00
Minnesota at Atlanta 1:00
San Francisco at WASHINGTON 1:00
Tampa Bay at Green Bay 1:00

MONDAY, OCTOBER 30
Los Angeles at Atlanta (ABC) 9:00

SUNDAY, NOVEMBER 5
Cincinnati at San Diego 1:00
Cleveland at Houston 1:00
Dallas at Miami (CBS) 4:00
Detroit at Minnesota 1:00
Green Bay at Philadelphia 1:00
New England at Buffalo 1:00
New Orleans at Pittsburgh 1:00
New York Giants at St. Louis 12:00
New York Jets at Denver 2:00
Oakland at Kansas City 1:00
San Francisco at Atlanta 1:00
Seattle at Chicago 1:00
Tampa Bay at Los Angeles 1:00

MONDAY, NOVEMBER 6
WASHINGTON at Baltimore (ABC) 9:00

SUNDAY, NOVEMBER 12
Atlanta at New Orleans 1:00
Baltimore at Seattle 1:00
Chicago at Minnesota (CBS) 3:00
Dallas vs. Green Bay @ Milw. 1:00
Denver at Cleveland 1:00
Houston at New England 1:00
Kansas City at San Diego 1:00
Miami at Buffalo 1:00
New York Giants at WASHINGTON 1:00
New York Jets at Philadelphia 1:00
Pittsburgh at Los Angeles (ABC) 5:00
St. Louis at San Francisco 1:00
Tampa Bay at Detroit 1:00

MONDAY, NOVEMBER 13
Oakland at Cincinnati (ABC) 9:00

SUNDAY, NOVEMBER 19
Atlanta at Chicago 1:00
Buffalo at Tampa Bay 1:00
Cincinnati at Pittsburgh 4:00
Cleveland at Baltimore 2:00
Detroit at Oakland 1:00
Green Bay at Denver 2:00
Los Angeles at San Francisco (CBS) 1:00
New England at New York Jets 1:00
New Orleans at Dallas 1:00
Philadelphia at New York Giants 1:00
St. Louis at WASHINGTON 1:00
San Diego at Minnesota 1:00
Seattle at Kansas City 1:00

MONDAY, NOVEMBER 20

Miami at Houston ..... (ABC) 8:00

THURSDAY, NOVEMBER 23
(Thanksgiving Day)

Denver at Detroit ..... (NBC) 12:30
WASHINGTON at Dallas ..... (CBS) 2:30

SUNDAY, NOVEMBER 26

Cincinnati at Houston 1:00
Los Angeles at Cleveland 1:00
Minnesota at Green Bay 1:00
New England at Baltimore ..... (NBC) 4:00
New York Giants at Buffalo 1:00
New York Jets at Miami 1:00
New Orleans at Atlanta 1:00
Philadelphia at St. Louis 1:00
San Diego at Kansas City 1:00
Seattle at Oakland 1:00
Tampa Bay at Chicago 1:00

MONDAY, NOVEMBER 27

Pittsburgh at San Francisco ..... (ABC) 6:00

SUNDAY, DECEMBER 3

Atlanta at Cincinnati 1:00
Baltimore at New York Jets 1:00
Buffalo at Kansas City 1:00
Cleveland at Seattle 1:00
Denver at Oakland ..... (ABC) 6:00
Detroit at St. Louis 1:00
Green Bay at Tampa Bay 1:00
Los Angeles at New York Giants 1:00
Miami at WASHINGTON 1:00
New England at Dallas ..... (NBC) 3:00
Philadelphia at Minnesota 1:00
Pittsburgh at Houston 1:00
San Francisco at New Orleans 1:00

MONDAY, DECEMBER 4

Chicago at San Diego ..... (ABC) 6:00

SATURDAY, DECEMBER 9

Baltimore at Pittsburgh ..... (NBC) 1:00
Minnesota at Detroit ..... (CBS) 1:00

SUNDAY, DECEMBER 10

Buffalo at New England 1:00
Dallas at Philadelphia 1:00
Green Bay at Chicago 1:00
Houston at New Orleans 1:00
Kansas City at Denver 2:00
New York Jets at Cleveland 1:00
Oakland at Miami ..... (NBC) 4:00
St. Louis at New York Giants 1:00
Seattle at San Diego 1:00
Tampa Bay at San Francisco 1:00
WASHINGTON at Atlanta 1:00

MONDAY, DECEMBER 11

Cincinnati at Los Angeles ..... (ABC) 6:00

SATURDAY, DECEMBER 16

Chicago at WASHINGTON ..... (CBS) 1:00
Pittsburgh at Denver ..... (NBC) 2:00

SUNDAY, DECEMBER 17

Atlanta at St. Louis 1:00
Buffalo at Baltimore 2:00
Cleveland at Cincinnati 1:00
Dallas at New York Jets 1:00
Green Bay at Los Angeles 1:00
Kansas City at Seattle 1:00
Minnesota at Oakland ..... (CBS) 1:00
New Orleans at Tampa Bay 1:00
New York Giants at Philadelphia 1:00
San Diego at Houston 3:00
San Francisco at Detroit 1:00

MONDAY, DECEMBER 18

New England at Miami ..... (ABC) 9:00

POST SEASON GAMES

Sunday, December 24—NFL First Round Playoffs (CBS and NBC)

Saturday, December 30—AFC and NFC Divisional Playoffs (CBS and NBC)

Sunday, December 31—AFC and NFC Divisional Playoffs (CBS and NBC)

Sunday, January 7—AFC Championship Game (NBC)

Sunday, January 7—NFC Championship Game (CBS)

Sunday, January 21—Super Bowl XIII in Orange Bowl, Miami, Fla. (NBC)

Monday, January 29—AFC-NFC Pro Bowl at Los Angeles (Night, ABC)

PEOPLES DRUG
the prescription stores

We're there where you need us.

We're there when you need us.

THE Jefferson HOTEL

1200 Sixteenth Street, N.W.
Washington, D.C. 20036

"I hate to rave about this place—because it may get crowded. I'd just as soon keep it to recommend to my special friends. It might be a cliche, but there's no better way to describe The Jefferson than to say it's like a home away from home, and if you do a lot of traveling, or just like that kind of feeling when you do venture out into the world, you'll understand."—Nancy Love, *The Washingtonian Magazine*

The Jefferson is considered one of Washington, D.C.'s dowager hotels, an elegant, yet intimate "home away from home" which has, over the past half-century, been lovingly appraised by its many devoted guests. Once described as Washington's equivalent to New York's Algonquin because of its popularity among entertainers and journalists, today's Jefferson still welcomes its share of notables while catering primarily to a business-oriented clientele."—*Signature*

"As an old hotel lover, I am thrilled to at last have found one so pleasant and homey and convenient in Washington that I hardly mind being away from home anymore. The Jefferson, three or four blocks from the White House, is a small, personal type hotel, where the help learns your name and calls you by it, where the rooms are as individual as the people who occupy them and where the rates appear to be comparable with those of the most mundane, stereotyped chain hostelery.—Celestine Sibley, *Atlanta Constitution*"

HOME OF

The Redskins

For Reservations Call (202) 347-4704